Good Evening

Sunday will be the first day of spring.

THE GETTYSBURG TIMES

Truth Our Guide—The Public Good Our Aim

Weather Forecast

Eastern Pennsylvania—Increasing cloudiness and warmer tonight followed by showers Sunday.
March 20—Sun rises 6:09; sets 6:16.
March 21—Sun rises 6:07; sets 6:17.

ESTABLISHED 1902 | Leased Wire Member of The Associated Press | GETTYSBURG, PA., SATURDAY EVENING, MARCH 19, 1938 | Read by Nearly Everybody in Adams County | PRICE THREE CENTS

2 PARTIES WILL PICK 269 ADAMS COMMITTEEMEN

Acting in the capacity of the County Board of Elections, the Adams county commissioners, S. Luther Baltzley, Mervin H. Benner and Edgar C. McDannell, issued today the annual Primary election proclamation.

The notice, drawn in accordance with the law, names May 17 as Primary election day, and announces that voting will be conducted between the hours of 7 a. m. and 8 p. m. on that day.

Listing the parties which may make nominations on that day, the notice states that the Democratic, Republican and Royal Oak parties are entitled to separate ballots on the state-wide voting. Each of those parties may nominate one candidate for United States Senator, one for Governor, one for Lieutenant Governor, one for Secretary of Internal Affairs, one Representative in Congress from the 22nd district and one Representative in the General Assembly.

Each party also will elect one member to represent the county on the respective state committees. Both parties will name district committeemen although the number to be chosen by each political group varies.

To Elect County Committeemen

The Republicans elect three members of their party, men or women, from each of the 42 districts of the county, a total of 126 committee members.

The Democrats of Adams county will elect 143 committeemen and women. There are at least two committee members from each district. Some districts will name more than two members of the county committee and the number for each is determined by the vote cast by each district in the last gubernatorial election. For each 50 votes over the first 100, there shall be one additional committee member. Where there are more than two committee posts, they shall be distributed to two men and one woman and where the number increases above three the same ratio shall be continued between the sexes. This year 112 men and 31 women will be chosen.

The Republicans elect a county chairman and a vice chairman, while Democrats will choose their party head at a convention of committee members to be held after the primaries, probably in June.

The proclamation further reminds candidates that the last day for filing petitions is March 28.

50-Cent Filing Fee

To date several scores of prospective committeemen and women have paid the 50-cent filing fee to have their papers filed at the county commissioners' office so that their names will appear on the party ballots in May.

No candidates for county chairman or vice chairman have yet filed their papers.

The number of committee members to be named by the Democrats in each of the 42 voting districts of the county follows:

	Committeemen	Committeewomen
Abbottstown Borough	2	
Arendtsville Borough	2	
Bendersville Borough	2	
Berwick Township	2	
Biglerville Borough	2	
Butler Township	2	
Conewago Township	6	3
Cumberland Township	4	2
East Berlin Borough	2	1
Fairfield Borough	2	
Franklin Township	5	2
Freedom Township	2	
Germany Township	2	1
Gettysburg, 1W., 1P.	3	1
Gettysburg, 1W., 2P.	3	1
Gettysburg, 2nd W.	5	2
Gettysburg, 3rd W.	5	2
Hamilton Twp.	2	1
Hamiltonban Twp., No. 1	2	1
Hamiltonban Twp., No. 2	2	
Highland Township	2	
Huntington Twp., No. 1	1	
Huntington Twp., No. 2	1	
Latimore Township	2	1
Liberty Township	2	
Littlestown Boro., 1st W.	3	1
Littlestown Boro., 2nd W.	3	1
McSherrystown, 1st W.	3	1
McSherrystown, 2nd W.	4	2
Menallen Township	2	
Mt. Joy Township	2	1
Mt. Pleasant Twp., No. 1	2	
Mt. Pleasant Twp., No. 2	2	
Mt. Pleasant Twp., No. 3	3	1
New Oxford Borough	4	2
Oxford Township	3	1
Reading Township	2	1
Straban Township	4	2
Tyrone Twp., No. 1	2	
Tyrone Township, No. 2	2	
Union Township	2	
York Springs Borough	2	

ENGAGEMENT TOLD

Announcement has been made of the engagement of Miss Mabel Edith Gochenour, daughter of Mr. and Mrs. Harvey J. Gochenour, Flora Dale, to Roy A. Bream, son of Mr. and Mrs. Frank C. Bream, Gettysburg R. D. The wedding will take place early in the spring.

BIRTH ANNOUNCEMENT

Mr. and Mrs. George M. Neely, Jr., York, announce the birth of a daughter, Patricia, Thursday, March 17. Mr. Neely is the son of Postmaster and Mrs. G. M. Neely, Fairfield. Mrs. G. M. Neely is spending some time with her son and daughter-in-law in York.

Fraternity insignia book racks on display at Wentz's.

Wants U. S. to Buy Home Where Lincoln Wrote Famous Speech

Washington, March 19 (AP).—Senator Davis (R-Pa.) introduced a resolution today for the appointment of a joint congressional committee to investigate whether the government should purchase the David Wills home at Gettysburg, in which Abraham Lincoln wrote his Gettysburg address.

DISCUSS PLANS FOR CHANGE IN SCHOOL SET-UP

Members of the board of directors of the Union Independent school district met Friday evening in the court house with the Adams county board of school directors for the purpose of advancing preparations for the merging of the only no-teacher school district in Adams county—Union Independent.

The five members of the county board attended and these directors from Union Independent district: Cornelius Lawrence, John L. Staub, George A. Martin and Henry C. Moore. A vacancy on that board, caused by the resignation of one director, has not been filled.

The group studied together the provisions of Act 157 which makes the merger mandatory by July 1 of this year and then began preparation of a petition asking approval of merger plans which will be presented to the state council of education and later to the Adams county court.

No announcement was made of the district which will be recommended as that with which the independent school district has been merged. The state Department of Public Instruction has suggested that the board of the no-teacher district which is to be merged make a recommendation for the district with which it is to be joined.

The board of the district to which the independent district may be added will be called into conference on the matter, if suggestions from Harrisburg are followed.

The act under which the merger is being brought about provides that each school director of the district which is discontinued shall automatically become a member of the board of school directors within the district to which the territory in which he resides has been annexed and he shall continue to serve as a director in the merged district until the expiration of his term.

The lands, equipment and any other property belonging to the no-teacher districts shall become the property of the district to which the merging district is added.

The petition on the merger is expected to be before the court by May 15.

GETS LIFE FOR TAXI MURDER

Philip J. Dunlap, colored, 26-year-old confessed slayer of Harold Devine, taxicab driver and native of McSherrystown, Friday was denied his request for "the rope" and sentenced to life imprisonment in the penitentiary.

He was found guilty of first degree murder by Judges J. Abner Styler, Duke Bond and Rowland K. Adams who sat in the Criminal court in Baltimore after the state of Maryland had announced its intention of asking the death penalty.

Through his attorney, Linwood G. Koger, Dunlap pleaded guilty to the killing a month ago in the 600 block North Vincent street, Baltimore. He said he wanted to be given the full penalty, "that is the rope."

Dunlap told the court that several hours before the shooting he went to a party where he had several drinks of whisky. He carried a pistol with him, he said, because he feared one of those attending the affair would attack him.

Afterward, it was added, he returned to his home in the 2300 block North Stockton street, Baltimore, got a soldering iron and with the pistol still in his pocket walked to the 2000 block Pennsylvania avenue where he hailed a taxicab.

Testimony showed no apparent reason why Dunlap hailed the cab. He said he didn't know.

Dunlap admitted attacking Devine. He said he hit the driver several times in the head with the soldering iron, but denied having tried to rob him.

Questioned about the bullet wound in Devine's head, the Negro said he remembered that his pistol had been fired, but he did not know he had shot anyone.

Dunlap was apprehended in a laundry after the affair.

Devine died the next day in a hospital. He was 27 years old.

Hyacinths at Market Help Pussy Willows Herald Spring

Potted, blooming hyacinths appeared at the Farmers' market house this morning where their pink petals added another touch of spring to that provided by pussy willows for the last two weeks.

The hyacinths sold for 15 cents each. Pussy willows were more plentiful and sold for 10 cents a bunch. Gladioli bulbs were being offered at 30 cents a dozen.

Young fryers were offered at several of the 28 stands that were occupied this morning and brought 40 cents a pound, while year-old dressed fowl continued at 35 cents a pound. Dressed ducks also brought 35 cents a pound, with squabs at 20 cents a piece.

Eggs continued at 20 cents a dozen. Staple winter fruits and vegetables were offered at unchanged prices.

Pork and its products were plentiful, with beef being offered at one stall. Chuck roasts sold for 18 cents a pound. Round steak was 25 cents a pound and sirloin 30 cents.

Prices on fresh pork were generally unchanged from the last several weeks. Fresh and smoked sausage brought 25 cents a pound; fresh ham, 25 cents, while home-cured ham was priced at 50 and 55 cents a pound; pork chops, 25 cents; sirloin, 40 cents, ribs and backbone, 20 cents, and scrapple, 10 cents a pound.

Pruning Methods To Be Demonstrated

A demonstration of the best methods of pruning deciduous and evergreen ornamental plants will be conducted Tuesday afternoon at 1 o'clock at the farm of B. E. Benner, Fairfield. A. O. Rasmussen, extension ornamental horticulturist from Pennsylvania State college, will be in charge.

In announcing the meeting County Agent M. T. Hartman pointed out that the pruning of ornamental plants is "one of the important management practices that helps maintain vigor, size and shape in the plants." The meeting is open to anyone interested.

JOHN MARSH IS BACK IN LOCK-UP

Pursuing an "in-and-out" existence between home and jail, John Marsh, Gardners R. D., went back to his familiar cell in the Cumberland county prison in Carlisle Friday night, rather than send his son Eugene, 8, to school, vaccinated.

He started his 118th day of imprisonment since November, after a brief, routine hearing such as he has had many times in the past before Justice of the Peace William Dosh. He pleaded not guilty to a charge of violating the school attendance laws, and was convicted and sentenced summarily to five days' imprisonment.

Although Eugene had missed many days from school that have not been charged against his father, the 40-year-old mountaineer was accused in Friday's proceedings with keeping his boy out of school only one day.

Until recently, Marsh came up before the justice periodically, was charged with one violation for each day of Eugene's absence from school, and was sentenced for the corresponding number of five-day terms—one for each day of absence.

Supervising Principal W. G. Rice, of the South Middleton Township schools, explained that only one day's absence was mentioned in Friday's proceedings because, while authorities believed the former "chain sentences" were perfectly legal, they wanted to be on the safe side in views of appeals.

Marsh has been freed for brief intervals several times in the past few weeks, pending appeals that were rejected. The latest still pending, is with the Federal court.

Y. W. C. A. Activities

Monday evening at 6 o'clock, dinner meeting of the Rotary club.

Tuesday evening at 7:30 o'clock, meeting of the Annie Danner club.

Wednesday afternoon at 4 o'clock, eighth grade Tru-Blu Girl Reserves, and at 7 o'clock Girl Scouts' supper.

Thursday afternoon at 4 o'clock, Freshman Girl Reserves and a meeting of Business and Professional Women's club committees in the evening.

Friday afternoon at 4 o'clock, meeting of the seventh grade Forget-me-nots; at 7:30 o'clock in the evening, Maple Leaf Girl Reserves, and at the same hour a meeting of the county Sunday school association executive board.

AUSTIN QUITS CUP PLAY

London, March 19 (AP).—Henry Wilfred (Bunny) Austin, England's 31-year-old stylist of the tennis courts, announced today he would not be available for Davis Cup play this year. Ace of the British team which lost the cup to the United States last summer, Austin said he could not undertake "the special training and travel" that would be involved in cup play this year.

William Wentzel, Biglerville, returned today from Reading, where he was called a week ago by the serious illness of his father, Elmer Wentzel.

LARGE CROWD SEES COMEDY

A large crowd attended the repeat performance of "Grumpy," a four-act comedy, presented by the senior class of Gettysburg high school in the school auditorium Friday evening.

Particularly effective in their roles were William Waltemyer, Lyla M. Smith and Richard Fidler, although each member of the cast gave impressive characterizations. In addition to those mentioned, the cast for Friday evening consisted of Doris Ann Day, John Saby, Fred Wentz, Jean McCleaf, Charles Bollinger, Robert Deardorff, Arthur Roth, Ken Lynch and Atlee Rebert.

Entertainment between acts consisted of music by the high school orchestra; a vocal solo by Betty Bower, and selections by a double mixed quartette composed of Betty Mae Shealer, Betty Bower, Doris Ann Day, Dorothy Dunkleberger, Charles Bollinger, Russel Harness, John Saby and Paul Fox.

The production was directed by Miss Ruth McIlhenny and Miss Ruth Scott.

DEATHS

Edward F. Hepfer

Edward F. Hepfer, 46, of Duncannon, died Friday morning at a hospital in Harrisburg.

He is survived by his widow, Mrs. Effie Mae Hepfer; two daughters, Erna K. and Jane W.; three sons, Paul W., Richard J. and Homer A., all at home; five brothers, John W., Fred D., George I. and Ralph J., all of Chambersburg, and Samuel R., of Gettysburg, and three sisters, Mrs. J. K. Shatzer, of Waynesboro; Mrs. L. F. Stepler, of Chambersburg, and Mrs. P. W. Erb, of West Fairview.

Funeral services will be held at 2 o'clock Monday afternoon at the home with the Rev. L. E. Shaffner, pastor of the Duncannan Methodist church, officiating. Interment in Filey's cemetery, York county. Friends may call at the home Sunday evening after 7 o'clock.

Mrs. Paul Miller

Mrs. Dortha Irene Miller, 45, wife of Paul Miller, formerly of New Oxford, died at her home at 1288 West Princess street, York, Friday morning.

She was a daughter of Mrs. Catherine Weaver Shatto and the late Edward Shatto.

Surviving are her husband and three children: Evelyn and Lois, at home, and Paul, Jr., California; also her mother, a brother, Charles E. Shatto, and sister, Mrs. Minnie Renn, all of Millersburg.

Friends may call at the late residence this evening from 7 to 9 o'clock.

Funeral services Sunday, meeting at the home at 2 p. m. with the Rev. Joseph B. Baker, pastor of St. Matthew's Lutheran church, York, officiating. Interment in the New Oxford cemetery.

Nancy J. Adams Rites Held

Funeral services for Nancy Jane Adams, who died at her home in Menallen township Tuesday evening from a complication of diseases were held Friday afternoon at 1:30 from the Routsong funeral parlors with the Rev. Ira Ernst, pastor of the Carlisle United Brethren church, officiating. Interment was in the Mt. Tabor cemetery.

The pallbearers were Calvin Murtoff, Ralph Cline, Cletus Cline, William Sowers, Elmer Griffith and George Crum.

Late Flash

6 INJURED WHEN OIL BARGE BURNS

Annapolis, Md., March 19 (AP)—Six men were injured today in an explosion that set fire to a tug and oil barge discharging gasoline at a terminal at suburban Eastport. The tug, "Visitor," of Wilmington, Delaware, had towed a barge belonging to the Interstate Oil Transport company, of Philadelphia.

TWO HOSTETTER COWS LEAD TEST OF 180 ANIMALS

Exceptionally high butterfat production records have been set this month by two animals in the herd of Irvin Hostetter, Littlestown R. D. Both cows produced more than 70 pounds of butterfat to lead the 180 animals under test in the Adams County Cow Testing association this month.

One cow, a Holstein and Jersey mixture, gave 72.5 pounds of 'fat and 1,367 pounds of milk, while the other high-producing Hostetter animal, a grade Holstein, gave 71.1 pounds of butterfat while producing 1,974 pounds of milk.

The monthly report of John F. Yocum, Alexandria, Pa., tester for the county association, shows that 11 herds were under test. Of the 180 cows under test, 36 gave in excess of 40 pounds of butterfat, and 14 of that group topped the 50-pound mark in 'fat production.

Forty-six cows produced a half ton of milk or more and 26 of them exceeded 1,200 pounds.

The herd of George Motter, Littlestown R. D., carried off top group honors in butterfat production with a herd average of 39.99 pounds per cow. Motter has 19 cows in the herd.

The 10 highest producing cows in butterfat in the association this month are listed as follows with their owners by Tester Yocum: The two Hostetter cows; Mrs. Annie Markle, near New Chester, a registered Holstein, 68 pounds of 'fat and 1,699 pounds of milk; Harry Brown, Fairfield, a registered Holstein, 65.1 pounds of 'fat and 1,329 pounds of milk; Mrs. Rose Murren, Hanover R. D., two grade Guernseys, 57.7 pounds of 'fat and 1,110 pounds of milk, and 57.6 pounds of 'fat and 1,066 pounds of milk, respectively.

George Motter, near Littlestown, a registered Holstein, 57.2 pounds of 'fat and 1,547 pounds of milk; W. C. Jester, Biglerville, a grade Guernsey, 55.9 pounds of 'fat and 1,299 pounds of milk; George Motter, two Holsteins with these records: 55.2 of 'fat and 1,380 of milk, and 54.4 pounds of 'fat and 1,699 of milk.

The average 'fat production record for the 10 highest cows is given at 61.47 pounds. The average milk production for the same group was 1,447 pounds.

ROSS KIDNAPER TO DIE APRIL 19

Chicago, March 19 (AP)—John Henry Seadlund, 27-year-old Minnesota mechanic today was sentenced to die in the electric chair April 19 for the kidnaping of Charles S. Ross, 72-year-old retired greeting card manufacturer.

Federal Judge John P. Barnes passed sentence after denying motions of Defense Attorney Frederic Burnham and Floyd Thompson for a new trial and arrest of judgment.

Seadlund, manacled to two deputy marshals, was led before the bench at the direction of the court.

Have you anything to say before sentence is pronounced?" Judge Barnes asked.

"No," Seadlund answered, shaking his head.

Judge Barnes then read the formal sentence directing that Seadlund be held in the custody of the United States marshal and that on the 19th day of April the defendant shall be put to death by electrocution."

W. C. T. U. to Hold 2 Meetings Next Thursday

The public has been invited to attend afternoon and evening meetings to be held next Thursday in Trinity Evangelical Reformed church here by the Adams County Women's Christian Temperance union.

The afternoon meeting will open at 1:30 o'clock with Miss Edna Albert, York Springs, the county union president, presiding over a conference session. A box luncheon will be served at 5 o'clock.

Dr. Harvey D. Hoover, a member of the faculty at the Lutheran Theological seminary, will be the speaker at the evening session which will convene at 7:30 o'clock. His subject will be "Education of Youth in the Temperance Cause."

Dr. Elgin Files for State Committeeman

Dr. Eugene Elgin, of East Berlin, member of the Republican State committee from Adams county for the last two years, filed his petitions for re-election with the state bureau of elections at Harrisburg Friday afternoon.

No other candidate has yet announced as an opponent of Doctor Elgin for the party post. The candidate paid a $10 filling fee to place his papers, bearing about 600 names, on file.

WEDDING

Gettier—Cluss

Announcement has been made of the marriage of Mary Barbara Cluss, daughter of Mr. and Mrs. Peter Cluss, Uniontown, and Private John E. Gettier, son of Mrs. Lily Gettier, Gettysburg.

The wedding took place on February 26 in St. Agnes' Parish house, Beaverdale, Pa., with the Rev. Fr. William J. Ryan officiating. The couple was attended by Private and Mrs. Paul Rittelman.

Mr. Gettier is a member of the state motor police and is stationed at Uniontown, Pa.

LITHUANIANS BOW TO POLISH TRADE DEMANDS

(By The Associated Press)

While Europe's war fever took a turn for the better today—with little Lithuania bowing to an impressive show of Polish arms—a crisis was generated in Mexico by expropriation of 17 American and British oil companies.

President Lazaro Cardenas, vigorously giving effect to a constitution which envisions wholly Mexican control of Mexican natural resources, resorted to expropriation of a $40,000,000 industry to end a two-year conflict between 18,000 petroleum workers and foreign capital.

The Central Bank of Mexico suspended dealing in foreign currency and Cardenas indicated devaluation of the peso was under consideration.

Lithuania apparently averted invasion by yielding to Poland's demands for "normalization" of trade and diplomatic relations—the latter non-existent for 17 years.

Submission came several hours in advance of the expiration of an ultimatum backed by Polish infantry, artillery, cavalry, tanks and planes on the border facing Kaunas, the Lithuanian capital.

Adolf Hitler, in a speech Friday, before the Reichstag was dissolved to include representation from German Austria, asked for four more years of power "to complete the task ahead in the greater Reich."

Diplomatic sources at Praha, Czechoslovakia, said Hitler had demanded renunciation of Czechoslovakia's military alliance with Russia as the price of peace.

Russia and France recently reaffirmed their promises to protect Czechoslovakia.

France again sought renewal of Britsh-French efforts to halt Spanish Insurgent aerial attacks on Barcelona. Paris presented London with a documented list of 442 German and Italian planes in the Insurgent air force.

After a week and a half offensive to knife through Government Spain to the eastern coast, Insurgent armies were consolidating newly won positions southeast of Caspe and Alcaniz for a new lunge toward the Mediterranean some 40 miles away.

The week of the war in China brought Japanese pressure close upon Suchow, vital junction of the Lunghai and Tientsin-Pukow railways.

Petitions Filed

Committeemen

Frank M. Moore, Fairfield, Republican.

Lavere Burgard, East Berlin, Republican.

Archie Himes, East Berlin, Republican.

Will Organize Class In Home Hygiene Here

An organization meeting of a class in home hygiene and care of the sick for Gettysburg women and girls will be held Monday evening at 7:30 o'clock in the Gettysburg Methodist Episcopal church. Mrs. E. Fox Clinton, who has been conducting a half dozen similar classes in several towns of the county for the Red Cross, will be the instructor.

Two other classes conducted by Mrs. Clinton for the last six weeks in Gettysburg ended their courses Wednesday.

Yorker Enters Race For Seat in Congress

Chester Gross, York, former Representative in the General Assembly from York county, has announced as a candidate for the Republican nomination for Congress from the York-Adams-Franklin district.

Gross is the first Republican to announce for the congressional race.

Two Democrats, Harry L. Haines and Truman Keesey, both of York county, are in the contest for the Democratic nomination.

GET MARRIAGE LICENSE

Vernon G. Spence, 21, and Hilda M. Koontz, both of Gettysburg, have been issued a marriage license in Hagerstown.

$60,000 Will Buy Local Silk Mill, C. of C. Hears; Decision Needed Soon

R.F.C. Approves Purchase Plan

A letter received this morning by the Gettysburg Chamber of Commerce from the C. K. Eagle company, operator of the local silk mill, disclosed that the plan for purchase of the plant by local businessmen had been approved by the Reconstruction Finance corporation. The letter follows:

Gentlemen:

We are writing to advise you that the New York agency of the Reconstruction Finance corporation advised us this afternoon (Friday) that they have received advance notice from Washington, D. C., to the effect that the proposed sale of our Gettysburg plant to you in pursuance with our correspondence has been approved by the executive committee of the Reconstruction Finance corporation at Washington.

Just as soon as we receive full official confirmation in writing which we believe will be next Monday or Tuesday, we shall write you at once. In the meantime our attorneys have drafted the necessary court orders for submission to the United States district court of the southern district of New York for the approval of that court the moment final official approval is received from the Reconstruction Finance corporation.

Very truly yours,

ROBERT HENCK,
Secretary-Treasurer.

The Gettysburg Chamber of Commerce held its regular monthly meeting in the Hotel Gettysburg Friday evening and went on record as

1. Favoring the sale of $60,000 worth of first mortgage bonds in Gettysburg and Adams county for the purpose of re-opening the local silk mill;

2. Opposing the installation of parking meters in Gettysburg, and

3. Voting $100 to be used in publicizing the coming 75th anniversary of the battle of Gettysburg and the final reunion of the blue and gray.

Discussion on these items of business and several others of a minor nature were heard during the three-hour meeting, which was attended by about 60 Chamber members and guests who had been invited to the "smoker." A buffet luncheon was served at the conclusion of the meeting.

Work for 250 Employees

The greater part of the evening was spent in discussion of the possibility of resumption of operations by the local silk mill, a plant that until it closed last November normally employed between 200 and 250 persons and had a yearly payroll of $150,000.

The background of the negotiations for the purchase of the plant by local capital was explained by Fred G. Pfeffer, secretary of the Chamber, and who handled most of the correspondence between the negotiators.

He disclosed that soon after the local plant closed last fall several businessmen and some members of the Chamber of Commerce discussed the possibility of the purchase.

Confer with R.F.C. Officials

As a result of this movement, Ray M. Hoffman, president of Gettysburg council, and Edmund W. Thomas, president of the First National Bank, were designated a committee to discuss the proposition with the C. K. Eagle company, operator of the local mill.

The Eagle company, however, was under the process of re-organization and the committee of two was referred to the Reconstruction Finance corporation in New York city. An offer of $50,000 for the plant and machinery was made to the officials in New York. This price was transferred in turn to the R.F.C. in Washington, D. C., where it is now being studied. Discussion at the meeting brought out the fact that the $60,000 purchase price for the plant, which has been appraised at $269,000, is believed acceptable by the R.F.C.

The need for immediate action, either for or against the purchase of the mill locally, was stressed by Robert E. Berkheimer, manager at the time of the closing of the plant last year.

Action Needed Soon

He revealed that orders are being placed now for the fall silk business and that in order to take advantage of this seasonal trade a definite decision should be made within two weeks. He estimated that enough business could be secured to keep the local plant busy.

Should the mill be re-opened, Berkheimer pointed out that additional machinery will be added to process the raw silk and rayon thread here. Previously, the only operation carried on here was the spinning of the thread for weaving cloth. The processing work, which formerly was done by the Eagle company at one of its other plants, requires that silking solutions, dyes, tints and oils be added to the raw materials. When operating the local plant turns out thread only, and does not weave any cloth.

To Seek Sentiment of Citizens

Concerning the issuance of the mortgage bonds, Berkheimer said that neither the par value of the certificates nor the interest they would bear have been decided upon. He said these details could be settled as soon as Washington officials gave their approval and it was indicated that local citizens would support the purchase plan.

The former manager also disclosed that $10,000 would be spent in modernizing the plant in addition to the purchase price of $50,000.

At the conclusion of the silk mill discussion C. A. Bixler, president of the Gettysburg Chamber, was authorized to appoint a committee to work in conjunction with the C. of C. industrial committee to canvass the town and find out the sentiment and possible support for the purchase of the plant. On the industrial committee are Ralph Z. Oyler, Arthur E. Hutchison and Radford H. Lippy.

The citizens' committee as named by President Bixler follows: E. W. Thomas, P. W. Stallsmith, Ray Hoffman, John D. Keith, Esq., N. B. Schnurman, J. I. Burgoon, Glenn Bream, Senator John S. Rice, Homer Hill, Jesse Snyder, I. Z. Bucher, C. Ross Shuman, Herbert L. Grimm, C. B. Dougherty, John Basehore, Wilbur Stallsmith, H. T. Maring, Harold McElroy, M. B. Frazee, Milton Bender, William Scott and Joseph Chamberlain.

Those present Friday evening voted unanimously in favor of the plan.

Meters Opposed

Although the discussion on parking meters was brief, the Chamber voted to oppose the installation of the machines here and authorized its civic committee to investigate the possibility of legal action to stop the project. The members of the civic committee are Wilbur J. Stallsmith, H. T. McElroy and Murray B. Frazee.

Three ways in which the Chamber might help advertise the 75th anniversary were suggested. They were: Purchase packages of matches with information about the reunion printed on the covers; erect signs in center square, and provide metal tags or cardboard banners to be attached to automobiles. The publicity committee was told to investigate the suggestions. A limit of $100 was put on the amount to be expended for this purpose.

Senator Rice Discusses Reunion

State Senator John S. Rice, of Gettysburg, chairman of the Pennsylvania State commission planning the anniversary and reunion, spoke briefly on the program being arranged from June 29 to July 6.

He said the commission has assurance at the present time of the attendance of 1,000 Civil war veterans. Each veteran will be accompanied by a male attendant. The veterans and their attendants will be accommodated in camps to be erected on the battlefield.

In order to handle the many visitors who will come to Gettysburg, Senator Rice said that a house-to-house canvass probably will be made in Gettysburg to determine how many people may be accommodated. This information will be used to make reservations for visitors through the commission's office.

C. of C. Joins National Group

The commission chairman suggested that local merchants might decorate their show windows during the celebration with relics of the Civil war.

Daniel C. Jacobs, Adams county fruit grower, appeared before the C. of C. and thanked the organization for its co-operation in promoting the apple blossom season in this section. The Chamber bought space on the new folder containing information about the county's fruit belt.

Affiliation with the national Chamber of Commerce was authorized by the Gettysburg businessmen. The annual dues is $10.

PROPERTY TRANSFER

Curtis A. Asper, Huntington township, to Wilmer J. and Amy S. Sowers, same place, two tracts in Huntington township, containing 30 and 10 acres, respectively.

NewspaperARCHIVE®

Good Evening

Sunday will be the first day of spring.

THE GETTYSBURG TIMES

Truth Our Guide—The Public Good Our Aim

Weather Forecast

Eastern Pennsylvania—Increasing cloudiness and warmer tonight followed by showers Sunday.
March 20—Sun rises 6:09; sets 6:16.
March 21—Sun rises 6:07; sets 6:17.

ESTABLISHED 1902 | Leased Wire Member of The Associated Press | GETTYSBURG, PA., SATURDAY EVENING, MARCH 19, 1938 | Read by Nearly Everybody in Adams County | PRICE THREE CENTS

2 PARTIES WILL PICK 269 ADAMS COMMITTEEMEN

Acting in the capacity of the County Board of Elections, the Adams county commissioners, S. Luther Baltzley, Mervin H. Benner and Edgar C. McDannell, issued today the annual Primary election proclamation.

The notice, drawn in accordance with the law, names May 17 as Primary election day, and announces that voting will be conducted between the hours of 7 a. m. and 8 p. m. on that day.

Listing the parties which may make nominations on that day, the notice states that the Democratic, Republican and Royal Oak parties are entitled to separate ballots on the state-wide voting. Each of those parties may nominate one candidate for United States Senator, one for Governor, one for Lieutenant Governor, one for Secretary of Internal Affairs, one Representative in Congress from the 22nd district and one Representative in the General Assembly.

Each party also will elect one member to represent the county on the respective state committees. Both parties will name district committeemen although the number to be chosen by each political group varies.

To Elect County Committeemen

The Republicans elect three members of their party, men or women, from each of the 42 districts of the county, a total of 126 committee members.

The Democrats of Adams county will elect 143 committeemen and women. There are at least two committee members from each district. Some districts will name more than two members of the county committee and the number for each is determined by the vote cast by each district in the last gubernatorial election. For each 50 votes over the first 100, there shall be one additional committee member. Where there are more than two committee posts, they shall be distributed to two men and one woman and where the number increases above three the same ratio shall be continued between the sexes. This year 112 men and 31 women will be chosen.

The Republicans elect a county chairman and a vice chairman, while Democrats will choose their party head at a convention of committee members to be held after the primaries, probably in June.

The proclamation further reminds candidates that the last day for filing petitions is March 28.

50-Cent Filing Fee

To date several scores of prospective committeemen and women have paid the 50-cent filing fee to have their papers filed at the county commissioners' office so that their names will appear on the party ballots in May.

No candidates for county chairman or vice chairman have yet filed their papers.

The number of committee members to be named by the Democrats in each of the 42 voting districts of the county follows:

	Committeemen	Committeewomen
Abbottstown Borough	2	
Arendtsville Borough	2	
Bendersville Borough	2	
Berwick Township	2	
Biglerville Borough	2	
Butler Township	2	
Conewago Township	6	3
Cumberland Township	4	2
East Berlin Borough	2	1
Fairfield Borough	2	
Franklin Township	5	2
Freedom Township	2	
Germany Township	2	1
Gettysburg, 1W., 1P.	3	1
Gettysburg, 1W., 2P.	3	1
Gettysburg, 2nd W.	5	2
Gettysburg, 3rd W.	5	2
Hamilton Twp.	2	1
Hamiltonban Twp. No. 1	2	1
Hamiltonban Twp., No. 2	2	
Highland Township	2	
Huntington Twp., No. 1	1	
Huntington Twp., No. 2	1	
Latimore Township	2	1
Liberty Township	2	
Littlestown Boro., 1st W.	3	1
Littlestown Boro., 2nd W.	3	1
McSherrystown, 1st W.	3	1
McSherrystown, 2nd W.	4	2
Menallen Township	2	
Mt. Joy Township	2	1
Mt. Pleasant Twp., No. 1	2	
Mt. Pleasant Twp., No. 2	2	
Mt. Pleasant Twp., No. 3	3	1
New Oxford Borough	4	2
Oxford Township	3	1
Reading Township	2	1
Straban Township	4	2
Tyrone Twp., No. 1	2	
Tyrone Township, No. 2	2	
Union Township	2	
York Springs Borough	2	

ENGAGEMENT TOLD

Announcement has been made of the engagement of Miss Mabel Edith Gochenour, daughter of Mr. and Mrs. Harvey J. Gochenour, Flora Dale, to Roy A. Bream, son of Mr. and Mrs. Frank C. Bream, Gettysburg R. D. The wedding will take place early in the spring.

BIRTH ANNOUNCEMENT

Mr. and Mrs. George M. Neely, Jr., York, announce the birth of a daughter, Patricia, Thursday, March 17. Mr. Neely is the son of Postmaster and Mrs. G. M. Neely, Fairfield. Mrs. G. M. Neely is spending some time with her son and daughter-in-law in York.

Fraternity insignia book racks on display at Wentz's.

Wants U. S. to Buy Home Where Lincoln Wrote Famous Speech

Washington, March 19 (AP).—Senator Davis (R-Pa.) introduced a resolution today for the appointment of a joint congressional committee to investigate whether the government should purchase the David Wills home at Gettysburg, in which Abraham Lincoln wrote his Gettysburg address.

DISCUSS PLANS FOR CHANGE IN SCHOOL SET-UP

Members of the board of directors of the Union Independent school district met Friday evening in the court house with the Adams county board of school directors for the purpose of advancing preparations for the merging of the only no-teacher school district in Adams county—Union Independent.

The five members of the county board attended and these directors from Union Independent district: Cornelius Lawrence, John L. Staub, George A. Martin and Henry C. Moore. A vacancy on that board, caused by the resignation of one director, has not been filled.

The group studied together the provisions of Act 157 which makes the merger mandatory by July 1 of this year and then began preparation of a petition asking approval of merger plans which will be presented to the state council of education and later to the Adams county court.

No announcement was made of the district which will be recommended as that with which the independent school district has been merged. The state Department of Public Instruction has suggested that the board of the no-teacher district which is to be merged make a recommendation for the district with which it is to be joined.

The board of the district to which the independent district may be added will be called into conference on the matter, if suggestions from Harrisburg are followed.

The act under which the merger is being brought about provides that each school director of the district which is discontinued shall automatically become a member of the board of school directors within the district to which the territory in which he resides has been annexed and he shall continue to serve as a director in the merged district until the expiration of his term.

The lands, equipment and any other property belonging to the no-teacher districts shall become the property of the district to which the merging district is added.

The petition on the merger is expected to be before the court by May 15.

GETS LIFE FOR TAXI MURDER

Philip J. Dunlap, colored, 26-year-old confessed slayer of Harold Devine, taxicab driver and native of McSherrystown, Friday was denied his request for "the rope" and sentenced to life imprisonment in the penitentiary.

He was found guilty of first degree murder by Judges J. Abner Styler, Duke Bond and Rowland K. Adams who sat in the Criminal court in Baltimore after the state of Maryland had announced its intention of asking the death penalty.

Through his attorney, Linwood G. Koger, Dunlap pleaded guilty to the killing a month ago in the 600 block North Vincent street, Baltimore. He said he wanted to be given the full penalty, "that is the rope."

Dunlap told the court that several hours before the shooting he went to a party where he had several drinks of whisky. He carried a pistol with him, he said, because he feared one of those attending the affair would attack him.

Afterward, it was added, he returned to his home in the 2300 block North Stockton street, Baltimore, got a soldering iron and with the pistol still in his pocket walked to the 2000 block Pennsylvania avenue where he hailed a taxicab.

Testimony showed no apparent reason why Dunlap hailed the cab. He said he didn't know.

Dunlap admitted attacking Devine. He said he hit the driver several times in the head with the soldering iron, but denied having tried to rob him.

Questioned about the bullet wound in Devine's head, the Negro said he remembered that his pistol had been fired, but he did not know he had shot anyone.

Dunlap was apprehended in a laundry after the affair.

Devine died the next day in a hospital. He was 27 years old.

Hyacinths at Market Help Pussy Willows Herald Spring

Potted, blooming hyacinths appeared at the Farmers' market house this morning where their pink petals added another touch of spring to that provided by pussy willows for the last two weeks.

The hyacinths sold for 15 cents each. Pussy willows were more plentiful and sold for 10 cents a bunch. Gladioli bulbs were being offered at 30 cents a dozen.

Young fryers were offered at several of the 28 stands that were occupied this morning and brought 40 cents a pound, while year-old dressed fowl continued at 35 cents a pound. Dressed ducks also brought 35 cents a pound, with squabs at 20 cents a piece.

Eggs continued at 20 cents a dozen. Staple winter fruits and vegetables were offered at unchanged prices.

Pork and its products were plentiful, with beef being offered at one stall. Chuck roasts sold for 18 cents a pound. Round steak was 25 cents a pound and sirloin 30 cents.

Prices on fresh pork were generally unchanged from the last several weeks. Fresh and smoked sausage brought 25 cents a pound; fresh ham, 25 cents, while home-cured ham was priced at 50 and 55 cents a pound; pork chops, 25 cents; sirloin, 40 cents, ribs and backbone, 20 cents, and scrapple, 10 cents a pound.

Pruning Methods To Be Demonstrated

A demonstration of the best methods of pruning deciduous and evergreen ornamental plants will be conducted Tuesday afternoon at 1 o'clock at the farm of B. E. Benner, Fairfield. A. O. Rasmussen, extension ornamental horticulturist from Pennsylvania State college, will be in charge.

In announcing the meeting County Agent M. T. Hartman pointed out that the pruning of ornamental plants is "one of the important management practices that helps maintain vigor, size and shape in the plants." The meeting is open to anyone interested.

JOHN MARSH IS BACK IN LOCK-UP

Pursuing an "in-and-out" existence between home and jail, John Marsh, Gardners R. D., went back to his familiar cell in the Cumberland county prison in Carlisle Friday night, rather than send his son Eugene, 8, to school, vaccinated.

He started his 118th day of imprisonment since November, after a brief, routine hearing such as he has had many times in the past before Justice of the Peace William Dosh. He pleaded not guilty to a charge of violating the school attendance laws, and was convicted and sentenced summarily to five days' imprisonment.

Although Eugene had missed many days from school that have not been charged against his father, the 40-year-old mountaineer was accused in Friday's proceedings with keeping his boy out of school only one day.

Until recently, Marsh came up before the justice periodically, was charged with one violation for each day of Eugene's absence from school, and was sentenced for the corresponding number of five-day terms—one for each day of absence.

Supervising Principal W. G. Rice, of the South Middleton Township schools, explained that only one day's absence was mentioned in Friday's proceedings because, while authorities believed the former "chain sentences" were perfectly legal, they wanted to be on the safe side in views of appeals.

Marsh has been freed for brief intervals several times in the past few weeks, pending appeals that were rejected. The latest still pending, is with the Federal court.

Y. W. C. A. Activities

Monday evening at 6 o'clock, dinner meeting of the Rotary club.

Tuesday evening at 7:30 o'clock, meeting of the Annie Danner club.

Wednesday afternoon at 4 o'clock, eighth grade Tru-Blu Girl Reserves, and at 7 o'clock Girl Scouts' supper.

Thursday afternoon at 4 o'clock, Freshman Girl Reserves and a meeting of Business and Professional Women's club committees in the evening.

Friday afternoon at 4 o'clock, meeting of the seventh grade Forget-me-nots; at 7:30 o'clock in the evening, Maple Leaf Girl Reserves, and at the same hour a meeting of the county Sunday school association executive board.

AUSTIN QUITS CUP PLAY

London, March 19 (AP).—Henry Wilfred (Bunny) Austin, England's 31-year-old stylist of the tennis courts, announced today he would not be available for Davis Cup play this year. Ace of the British team which lost the cup to the United States last summer, Austin said he could not undertake "the special training and travel" that would be involved in cup play this year.

William Wentzel, Biglerville, returned today from Reading, where he was called a week ago by the serious illness of his father, Elmer Wentzel.

LARGE CROWD SEES COMEDY

A large crowd attended the repeat performance of "Grumpy," a four-act comedy, presented by the senior class of Gettysburg high school in the school auditorium Friday evening.

Particularly effective in their roles were William Waltemyer, Lyla M. Smith and Richard Fidler, although each member of the cast gave impressive characterizations. In addition to those mentioned, the cast for Friday evening consisted of Doris Ann Day, John Saby, Fred Wentz, Jean McCleaf, Charles Bollinger, Robert Deardorff, Arthur Roth, Ken Lynch and Atlee Rebert.

Entertainment between acts consisted of music by the high school orchestra; a vocal solo by Betty Bower, and selections by a double mixed quartette composed of Betty Mae Shealer, Betty Bower, Doris Ann Day, Dorothy Dunkleberger, Charles Bollinger, Russel Harness, John Saby and Paul Fox.

The production was directed by Miss Ruth McIlhenny and Miss Ruth Scott.

DEATHS

Edward F. Hepfer

Edward F. Hepfer, 46, of Duncannon, died Friday morning at a hospital in Harrisburg.

He is survived by his widow, Mrs. Effie Mae Hepfer; two daughters, Erna K. and Jane W.; three sons, Paul W., Richard J. and Homer A., all at home; five brothers, John W., Fred D., George I. and Ralph J., all of Chambersburg, and Samuel R., of Gettysburg, and three sisters, Mrs. J. K. Shatzer, of Waynesboro; Mrs. L. F. Stepler, of Chambersburg, and Mrs. P. W. Erb, of West Fairview.

Funeral services will be held at 2 o'clock Monday afternoon at the home with the Rev. L. E. Shaffner, pastor of the Duncannan Methodist church, officiating. Interment in Filey's cemetery, York county. Friends may call at the home Sunday evening after 7 o'clock.

Mrs. Paul Miller

Mrs. Dortha Irene Miller, 45, wife of Paul Miller, formerly of New Oxford, died at her home at 1288 West Princess street, York, Friday morning.

She was a daughter of Mrs. Catherine Weaver Shatto and the late Edward Shatto.

Surviving are her husband and three children: Evelyn and Lois, at home, and Paul, Jr., California; also her mother, a brother, Charles E. Shatto, and sister, Mrs. Minnie Renn, all of Millersburg.

Friends may call at the late residence this evening from 7 to 9 o'clock.

Funeral services Sunday, meeting at the home at 2 p. m. with the Rev. Joseph B. Baker, pastor of St. Matthew's Lutheran church, York, officiating. Interment in the New Oxford cemetery.

Nancy J. Adams Rites Held

Funeral services for Nancy Jane Adams, who died at her home in Menallen township Tuesday evening from a complication of diseases were held Friday afternoon at 1:30 from the Routsong funeral parlors with the Rev. Ira Ernst, pastor of the Carlisle United Brethren church, officiating. Interment was in the Mt. Tabor cemetery.

The pallbearers were Calvin Murtoff, Ralph Cline, Cletus Cline, William Sowers, Elmer Griffith and George Crum.

Late Flash

6 INJURED WHEN OIL BARGE BURNS

Annapolis, Md., March 19 (AP)—Six men were injured today in an explosion that set fire to a tug and oil barge discharging gasoline at a terminal at suburban Eastport. The tug, "Visitor," of Wilmington, Delaware, had towed a barge belonging to the Interstate Oil Transport company, of Philadelphia.

TWO HOSTETTER COWS LEAD TEST OF 180 ANIMALS

Exceptionally high butterfat production records have been set this month by two animals in the herd of Irvin Hostetter, Littlestown R. D. Both cows produced more than 70 pounds of butterfat to lead the 180 animals under test in the Adams County Cow Testing association this month.

One cow, a Holstein and Jersey mixture, gave 72.5 pounds of 'fat and 1,367 pounds of milk, while the other high-producing Hostetter animal, a grade Holstein, gave 71.1 pounds of butterfat while producing 1,974 pounds of milk.

The monthly report of John F. Yocum, Alexandria, Pa., tester for the county association, shows that 11 herds were under test. Of the 180 cows under test, 36 gave in excess of 40 pounds of butterfat, and 14 of that group topped the 50-pound mark in 'fat production.

Forty-six cows produced a half ton of milk or more and 26 of them exceeded 1,200 pounds.

The herd of George Motter, Littlestown R. D., carried off top group honors in butterfat production with a herd average of 39.99 pounds per cow. Motter has 19 cows in the herd.

The 10 highest producing cows in butterfat in the association this month are listed as follows with their owners by Tester Yocum: The two Hostetter cows; Mrs. Annie Markle, near New Chester, a registered Holstein, 68 pounds of 'fat and 1,699 pounds of milk; Harry Brown, Fairfield, a registered Holstein, 65.1 pounds of 'fat and 1,329 pounds of milk; Mrs. Rose Murren, Hanover R. D., two grade Guernseys, 57.7 pounds of 'fat and 1,110 pounds of milk, and 57.6 pounds of 'fat and 1,066 pounds of milk, respectively.

George Motter, near Littlestown, a registered Holstein, 57.2 pounds of 'fat and 1,547 pounds of milk; W. C. Jester, Biglerville, a grade Guernsey, 55.9 pounds of 'fat and 1,299 pounds of milk; George Motter, two Holsteins with these records: 55.2 of 'fat and 1,380 of milk, and 54.4 pounds of 'fat and 1,699 of milk.

The average 'fat production record for the 10 highest cows is given at 61.47 pounds. The average milk production for the same group was 1,447 pounds.

ROSS KIDNAPER TO DIE APRIL 19

Chicago, March 19 (AP)—John Henry Seadlund, 27-year-old Minnesota mechanic today was sentenced to die in the electric chair April 19 for the kidnaping of Charles S. Ross, 72-year-old retired greeting card manufacturer.

Federal Judge John P. Barnes passed sentence after denying motions of Defense Attorney Frederic Burnham and Floyd Thompson for a new trial and arrest of judgment.

Seadlund, manacled to two deputy marshals, was led before the bench at the direction of the court.

Have you anything to say before sentence is pronounced?" Judge Barnes asked.

"No," Seadlund answered, shaking his head.

Judge Barnes then read the formal sentence directing that Seadlund be held in the custody of the United States marshal and that on the 19th day of April the defendant shall be put to death by electrocution."

W. C. T. U. to Hold 2 Meetings Next Thursday

The public has been invited to attend afternoon and evening meetings to be held next Thursday in Trinity Evangelical Reformed church here by the Adams County Women's Christian Temperance union.

The afternoon meeting will open at 1:30 o'clock with Miss Edna Albert, York Springs, the county union president, presiding over a conference session. A box luncheon will be served at 5 o'clock.

Dr. Harvey D. Hoover, a member of the faculty at the Lutheran Theological seminary, will be the speaker at the evening session which will convene at 7:30 o'clock. His subject will be "Education of Youth in the Temperance Cause."

Dr. Elgin Files for State Committeeman

Dr. Eugene Elgin, of East Berlin, member of the Republican State committee from Adams county for the last two years, filed his petitions for re-election with the state bureau of elections at Harrisburg Friday afternoon.

No other candidate has yet announced as an opponent of Doctor Elgin for the party post. The candidate paid a $10 filling fee to place his papers, bearing about 600 names, on file.

WEDDING

Gettier—Cluss

Announcement has been made of the marriage of Mary Barbara Cluss, daughter of Mr. and Mrs. Peter Cluss, Uniontown, and Private John E. Gettier, son of Mrs. Lily Gettier, Gettysburg.

The wedding took place on February 26 in St. Agnes' Parish house, Beaverdale, Pa., with the Rev. Fr. William J. Ryan officiating. The couple was attended by Private and Mrs. Paul Rittelman.

Mr. Gettier is a member of the state motor police and is stationed at Uniontown, Pa.

LITHUANIANS BOW TO POLISH TRADE DEMANDS

(By The Associated Press)

While Europe's war fever took a turn for the better today—with little Lithuania bowing to an impressive show of Polish arms—a crisis was generated in Mexico by expropriation of 17 American and British oil companies.

President Lazaro Cardenas, vigorously giving effect to a constitution which envisions wholly Mexican control of Mexican natural resources, resorted to expropriation of a $40,000,000 industry to end a two-year conflict between 18,000 petroleum workers and foreign capital.

The Central Bank of Mexico suspended dealing in foreign currency and Cardenas indicated devaluation of the peso was under consideration.

Lithuania apparently averted invasion by yielding to Poland's demands for "normalization" of trade and diplomatic relations—the latter non-existent for 17 years.

Submission came several hours in advance of the expiration of an ultimatum backed by Polish infantry, artillery, cavalry, tanks and planes on the border facing Kaunas, the Lithuanian capital.

Adolf Hitler, in a speech Friday, before the Reichstag was dissolved to include representation from German Austria, asked for four more years of power "to complete the task ahead in the greater Reich."

Diplomatic sources at Praha, Czechoslovakia, said Hitler had demanded renunciation of Czechoslovakia's military alliance with Russia as the price of peace.

Russia and France recently reaffirmed their promises to protect Czechoslovakia.

France again sought renewal of Britsh-French efforts to halt Spanish Insurgent aerial attacks on Barcelona. Paris presented London with a documented list of 442 German and Italian planes in the Insurgent air force.

After a week and a half offensive to knife through Government Spain to the eastern coast, Insurgent armies were consolidating newly won positions southeast of Caspe and Alcaniz for a new lunge toward the Mediterranean some 40 miles away.

The week of the war in China brought Japanese pressure close upon Suchow, vital junction of the Lunghai and Tientsin-Pukow railways.

Petitions Filed

Committeemen

Frank M. Moore, Fairfield, Republican.

Lavere Burgard, East Berlin, Republican.

Archie Himes, East Berlin, Republican.

Will Organize Class In Home Hygiene Here

An organization meeting of a class in home hygiene and care of the sick for Gettysburg women and girls will be held Monday evening at 7:30 o'clock in the Gettysburg Methodist Episcopal church. Mrs. E. Fox Clinton, who has been conducting a half dozen similar classes in several towns of the county for the Red Cross, will be the instructor.

Two other classes conducted by Mrs. Clinton for the last six weeks in Gettysburg ended their courses Wednesday.

Yorker Enters Race For Seat in Congress

Chester Gross, York, former Representative in the General Assembly from York county, has announced as a candidate for the Republican nomination for Congress from the York-Adams-Franklin district.

Gross is the first Republican to announce for the congressional race.

Two Democrats, Harry L. Haines and Truman Keesey, both of York county, are in the contest for the Democratic nomination.

GET MARRIAGE LICENSE

Vernon G. Spence, 21, and Hilda M. Koontz, both of Gettysburg, have been issued a marriage license in Hagerstown.

$60,000 Will Buy Local Silk Mill, C. of C. Hears; Decision Needed Soon

R.F.C. Approves Purchase Plan

A letter received this morning by the Gettysburg Chamber of Commerce from the C. K. Eagle company, operator of the local silk mill, disclosed that the plan for purchase of the plant by local businessmen had been approved by the Reconstruction Finance corporation. The letter follows:

Gentlemen:

We are writing to advise you that the New York agency of the Reconstruction Finance corporation advised us this afternoon (Friday) that they have received advance notice from Washington, D. C., to the effect that the proposed sale of our Gettysburg plant to you in pursuance with our correspondence has been approved by the executive committee of the Reconstruction Finance corporation at Washington.

Just as soon as we receive full official confirmation in writing which we believe will be next Monday or Tuesday, we shall write you at once. In the meantime our attorneys have drafted the necessary court orders for submission to the United States district court of the southern district of New York for the approval of that court the moment final official approval is received from the Reconstruction Finance corporation.

Very truly yours,
ROBERT HENCK,
Secretary-Treasurer.

The Gettysburg Chamber of Commerce held its regular monthly meeting in the Hotel Gettysburg Friday evening and went on record as

1. Favoring the sale of $60,000 worth of first mortgage bonds in Gettysburg and Adams county for the purpose of re-opening the local silk mill;

2. Opposing the installation of parking meters in Gettysburg, and

3. Voting $100 to be used in publicizing the coming 75th anniversary of the battle of Gettysburg and the final reunion of the blue and gray.

Discussion on these items of business and several others of a minor nature were heard during the three-hour meeting, which was attended by about 60 Chamber members and guests who had been invited to the "smoker." A buffet luncheon was served at the conclusion of the meeting.

Work for 250 Employees

The greater part of the evening was spent in discussion of the possibility of resumption of operations by the local silk mill, a plant that until it closed last November normally employed between 200 and 250 persons and had a yearly payroll of $150,000.

The background of the negotiations for the purchase of the plant by local capital was explained by Fred G. Pfeffer, secretary of the Chamber, and who handled most of the correspondence between the negotiators.

He disclosed that soon after the local plant closed last fall several businessmen and some members of the Chamber of Commerce discussed the possibility of the purchase.

Confer with R.F.C. Officials

As a result of this movement, Ray M. Hoffman, president of Gettysburg council, and Edmund W. Thomas, president of the First National Bank, were designated a committee to discuss the proposition with the C. K. Eagle company, operator of the local mill.

The Eagle company, however, was under the process of re-organization and the committee of two was referred to the Reconstruction Finance corporation in New York city. An offer of $50,000 for the plant and machinery was made to the officials in New York. This price was transferred in turn to the R.F.C. in Washington, D. C., where it is now being studied. Discussion at the meeting brought out the fact that the $60,000 purchase price for the plant, which has been appraised at $269,000, is believed acceptable by the R.F.C.

The need for immediate action, either for or against the purchase of the mill locally, was stressed by Robert E. Berkheimer, manager at the time of the closing of the plant last year.

Action Needed Soon

He revealed that orders are being placed now for the fall silk business and that in order to take advantage of this seasonal trade a a definite decision should be made within two weeks. He estimated that enough business could be secured to keep the local plant busy.

Should the mill be re-opened, Berkheimer pointed out that additional machinery will be added to process the raw silk and rayon thread here. Previously, the only operation carried on here was the spinning of the thread for weaving cloth. The processing work, which formerly was done by the Eagle company at one of its other plants, requires that silking solutions, dyes, tints and oils be added to the raw materials. When operating the local plant turns out thread only, and does not weave any cloth.

To Seek Sentiment of Citizens

Concerning the issuance of the mortgage bonds, Berkheimer said that neither the par value of the certificates nor the interest they would bear have been decided upon. He said these details could be settled as soon as Washington officials gave their approval and it was indicated that local citizens would support the purchase plan.

The former manager also disclosed that $10,000 would be spent in modernizing the plant in addition to the purchase price of $50,000.

At the conclusion of the silk mill discussion C. A. Bixler, president of the Gettysburg Chamber, was authorized to appoint a committee to work in conjunction with the C. of C. industrial committee to canvass the town and find out the sentiment and possible support for the purchase of the plant. On the industrial committee are Ralph Z. Oyler, Arthur E. Hutchison and Radford H. Lippy.

The citizens' committee as named by President Bixler follows: E. W. Thomas, P. W. Stallsmith, Ray Hoffman, John D. Keith, Esq., N. B. Schnurman, J. I. Burgoon, Glenn Bream, Senator John S. Rice, Homer Hill, Jesse Snyder, I. Z. Bucher, C. Ross Shuman, Herbert L. Grimm, C. B. Dougherty, John Basehore, Wilbur Stallsmith, H. T. Maring, Harold McElroy, M. B. Frazee, Milton Bender, William Scott and Joseph Chamberlain.

Those present Friday evening voted unanimously in favor of the plan.

Meters Opposed

Although the discussion on parking meters was brief, the Chamber voted to oppose the installation of the machines here and authorized its civic committee to investigate the possibility of legal action to stop the project. The members of the civic committee are Wilbur J. Stallsmith, H. T. McElroy and Murray B. Frazee.

Three ways in which the Chamber might help advertise the 75th anniversary were suggested. They were: Purchase packages of matches with information about the reunion printed on the covers; erect signs in center square, and provide metal tags or cardboard banners to be attached to automobiles. The publicity committee was told to investigate the suggestions. A limit of $100 was put on the amount to be expended for this purpose.

Senator Rice Discusses Reunion

State Senator John S. Rice, of Gettysburg, chairman of the Pennsylvania State commission planning the anniversary and reunion, spoke briefly on the program being arranged from June 29 to July 6.

He said the commission has assurance at the present time of the attendance of 1,000 Civil war veterans. Each veteran will be accompanied by a male attendant. The veterans and their attendants will be accommodated in camps to be erected on the battlefield.

In order to handle the many visitors who will come to Gettysburg, Senator Rice said that a house-to-house canvass probably will be made in Gettysburg to determine how many people may be accommodated. This information will be used to make reservations for visitors through the commission's office.

C. of C. Joins National Group

The commission chairman suggested that local merchants might decorate their show windows during the celebration with relics of the Civil war.

Daniel C. Jacobs, Adams county fruit grower, appeared before the C. of C. and thanked the organization for its co-operation in promoting the apple blossom season in this section. The Chamber bought space on the new folder containing information about the county's fruit belt.

Affiliation with the national Chamber of Commerce was authorized by the Gettysburg businessmen. The annual dues is $10.

PROPERTY TRANSFER

Curtis A. Asper, Huntington township, to Wilmer J. and Amy S. Sowers, same place, two tracts in Huntington township, containing 30 and 10 acres, respectively.

MEXICO SEIZES U. S., BRITISH OIL PROPERTIES

Mexico City, March 19 (AP)—President Lazaro Cardenas expropriated American and British oil properties valued at more than $400,000,000 today in a bold stroke designed to end a two-year conflict between labor and foreign capital.

Simultaneously, the Central Bank of Mexico suspended dealings in foreign currency and the president indicated devaluation of the Peso was under official consideration.

An extraordinary session of the chamber of deputies was called for 11 a. m. (noon E. S. T.) today to vote additional budget appropriations to tide the government over the crisis.

Operations were suspended in the oil industry at one minute after midnight Friday night as union oil workers, going ahead with a threatened "folded arms strike," forced a shutdown.

It was believed, however, that union headquarters would order the syndicate's 18,000 members back to work promptly in an effort to help Cardenas while he tussles with the admittedly difficult situation.

A bulletin from the press bureau early today said the Mexican cabinet had decided upon "means to prevent damage to the financial ation of the petroleum industry by activities of the country."

These included provisional operthe department of national economy ond the general petroleum administration.

Another step was representations by the government to all labor unions urging them to refrain from strikes and public manifestations.

Cardenas, broadcasting an explanation of his act, said the foreign oil companies had carried on a "sordid and skillfull campaign" against the government, which "has had the result that these same companies sought—to injure seriously the economic interests of the nation, attempting by this means to nullify the legal dispositions dictated by the Mexican authorities."

The drastic move was described by the president as essential for the "economic liberation" of Mexico.

The companies, he charged, had defiled the courts of the land in refusing to accept an arbitral verdict of the federal labor board handed down December 18, increasing their labor costs by approximately $7,200,000 yearly and giving the workers other benefits.

In flatly refusing to pay the increased wages, the companies contended the increases were "confiscatory" and so high as to force suspension of operations if imposed.

The Bank of Mexico's "suspension of operations in gold, dollars and foreign exchange," to be resumed "as soon as it (the bank) judges opportune," was interpreted by a bank official as presaging depreciation of the currency.

The companies' refusal to accept the arbitral verdict, Cardenas said, would destroy—if left unchallenged—"the social norms that regulate the equilibrium of all the inhabitants of Mexico."

There was no announcement as to how much indemnity the companies would be paid for their expropriated property. Under Mexican law, such indemnification must be made within ten years.

Grapefruit hint: Cut each grapefruit in half. Remove the core and discard the seeds. Loosen the sections and remove every other one. (Save removed sections for use in salads and cocktails.) Insert strawberries in the empty sections. Sprinkle the fruit with honey and allow it to chill. Serve either as a first course or dessert.

Personal Mention and —Social Happenings—

TELEPHONE 72 OR 91

METHODIST CLASS HOLDS SCAVENGER HUNT

About 30 members of the Paul Cessna class of the Methodist Episcopal church met at the church Friday evening at 8 o'clock to go out on a scavenger hunt. Five carloads of the members of the class scoured all sections of town for anything from night crawlers to horse collars and mule shoes. The hunt ended at the parsonage where the groups had evaluation of their finds, which included a list of 30 articles. Winners proved to be the groups in the cars of Forrest Craver and Paul Cessna, and each was presented with a candy gift. A business meeting followed after which refreshments consisting of home-made ice cream and cake were served by the host and hostesses for the evening, Walter Dunbar, Mrs. Elizabeth Knox, Mrs. Ethel Hoke and Miss Ruth Witherow.

* * *

Mr. and Mrs. H. M. Garvin and family, of Philadelphia, are spending the week-end as guests of Mr. and Mrs. Wilbur Stallsmith, East Middle street.

* * *

Fred Troxell and John Forester, both students at Thiel college, Greenville, are spending the spring vacation with Mr. Troxell's parents, Mr. and Mrs. Fred Troxell, Fairfield road.

* * *

Mr. and Mrs. D. Ellis Schwartz entertained the members of the Friday Night card club this week at their home on Hanover street.

* * *

Miss Mildred L. Adams, East Lincoln avenue, is visiting in New York city. She is a guest of Mrs. Henry Marsh, of Bayville, Long Island. Mrs. Marsh and Miss Adams were former college classmates.

* * *

The class of the Methodist Episcopal Sunday school, taught by Harry Chamberlain, entertained the members of Mrs. Annie Tate's and Miss Margaret Myers' classes at supper Friday evening at the church. Jesse Clapsaddle was chairman of the supper committee.

* * *

Mrs. Elizabeth Snider entertained the members of the Iris Bridge club Thursday evening at her home on Hanover street. The club will meet next week with Mrs. N. L. Minter, East Middle street.

* * *

Mrs. George Bender, Mr. and Mrs. Harold Beeson and Mrs. Henry T. Bream were recent visitors in York.

* * *

The Friday Afternoon Literary club met this week with Mrs. Charles F. Sanders, Broadway. The program was in charge of Mrs. H. Milton Roth who had as her subject, "The History of American Drama." The club will meet in one week with Mrs. Rudolph Rosenstengle.

* * *

The Rev. and Mrs. D. Perry Bucke and son, David, will spend Monday in Harrisburg where the Rev. Mr. Bucke will attend a meeting of the social service committee of the Central Pennsylvania conference of the Methodist Episcopal church at the Y. M. C. A.

* * *

Senator and Mrs. John S. Rice, Broadway, motored to Baltimore today to meet Senator Rice's brother and sister-in-law, Mr. and Mrs. Arthur E. Rice, Biglerville, who are returning from Orlando, Florida, where they spent the winter months.

* * *

Dr. J. McCrea Dickson spent Friday in Philadelphia.

* * *

Dr. and Mrs. Henry W. A. Hanson, college campus; Dr. and Mrs. Jesse L. Lenker, Harrisburg, and Mr. and Mrs. Henry W. Hanson, Jr., and son, Henry, Hagerstown, left this morning for a visit with Doctor Hanson's brother and sister-in-law, Mr. and Mrs. Louis Hanson, Wilmington, North Carolina.

* * *

A. N. McMillin, head football coach at Indiana university, was a luncheon guest today of Mr. and Mrs. Harold Beeson, Lincoln avenue.

* * *

Mrs. C. W. Baker, Hanover street, left this morning for Duquesne to spend a month with her son, the Rev. C. W. Baker, Jr.

* * *

Mr. and Mrs. C. C. Bream, Jr., Berwick, are spending the week-end at the former's home on East Middle street.

* * *

Mrs. Charles Eichelberger, Baltimore, is a week-end guest of her uncle and aunt, Dr. and Mrs. J. E. Musselman, Springs avenue.

Upper End Communities

News notes from the Biglerville — Arendtsville — Bendersville section as gathered by special Times correspondent.

Call Biglerville, No. 8

The King's Daughters class of Bethlehem Sunday school, Bendersville held its March meeting Friday evening at the home of Mrs. Robert Peters. Members in attendance included Mrs. Ben Blocher, Mrs. Clayton Starner, Mrs. Roy Starner, Mrs. Jacob Routsong, Mrs. James Routsong, Mrs. Edward Taylor, Mrs. H. W. Knouse, Mrs. Paul Hoffman, Mrs. Leslie Keller, Miss Nina Stock, Mrs. D. E. McCauslin, Mrs. Edwin Harris, Mrs. Ward Delap and Mrs. Harry Snyder.

Mr. and Mrs. William Allison, of Arendtsville, spent Thursday in Allentown.

Mrs. James Sillik is reported seriously ill with pneumonia at her home in Biglerville.

Miss Nettie Raffensperger, of Biglerville, is spending the week-end with her brother-in-law and sister, Mr. and Mrs. Harold Kline, of Ardmore.

Miss Helen Lower, of Lansdowne, is spending the week-end with her parents, Mr. and Mrs. Elson G. Lower, of Table Rock.

Mrs. Earl Pitzer entertained at an aluminum demonstration dinner Thursday evening at her home in Biglerville. The guests included Mr. and Mrs. H. C. Pitzer, of Aspers, Mrs. Paul Richley, of Harrisburg, Mrs. J. P. Hollebaugh and Mr. and Mrs. J. D. Miller, of Biglerville.

The March meeting of the Willing Workers class of Benders Lutheran Sunday school was held Friday evening at the home of Mrs. Dale Guise, Gettysburg R. D. In attendance were the teacher, Mrs. Mary Guise, Mrs. John Hall, Mrs. Walter Fohl, Mrs. Cretora Guise, Mrs. Wilmer Lady, Mrs. Roy Martin, Mrs. Ward Houck, Mrs. Guy Cutshall, Mrs. Theodore Keckler and Mrs. Howard Guise. The Rev. Henry W. Sternat who was a special guest, gave an interesting talk on "Church Attendance," Mrs. Roy Yeagy and Miss Mary Yeagy were also additional guests.

Miss Myrna Sheely, of Ardmore, is spending the week-end in Arendtsville with her parents, Mr. and Mrs. Emory Sheely.

Ronald Grim, son of Mr. and Mrs. Clair B. Grim, of Tabe Rock, who has been ill for the last month, is now able to be about.

Mrs. M. A. Shue and daughter, Earla Mae, of Biglerville, are spending the week-end in Lancaster as guests of Mrs. Shue's brother-in-law and sster, Mr. and Mrs. G. B. Eberly.

Mr. and Mrs. Warren K. Enck, of Biglerville, will leave Sunday for Metuchen, New Jersey, where they will meet their daughter, Miss Martha Enck, a student at the Westminster Choir school, Princeton, New Jersey, who will return with them for the spring vacation. Enroute they will visit their daughter, Miss Mary Enck, a student at the Amble School of Horticulture at Ambler. On Monday Mr. and Mrs. Enck and their elder daughter will visit the Philadelphia Flower Show.

Mrs. D. E. McCauslin, Bendersville, and Mrs. Theodore Drummond, Aspers, spent the day in York.

The Misses Janice and Mae Baumgardner entertained a number of friends at a St. Patrick's Day party Thursday evening at the home of their parents, Mr. and Mrs. W. H. Baumgardner, Bendersville. The evening was spent in playing games, after which refreshments were served. Guests included the Misses Dorothy Orner, Isabelle Slaybaugh, Dorothy Routsong, Elizabeth Starner, Josephine Black, Jean Bucher, and the Messrs Eugene Clark, Eugene Wolfe, Clifford Garretson, Wilson Kane, Wallace Coddington, Eugene Rouzer, Norman Baumgardner, Eugene Stine and Sterling Shue.

MOTORIST HURT IN CRASH NEAR HERE

Russell J. Baker, Gettysburg R. 2, is a patient in the Warner hospital here today suffering from a compound fracture of the nose, lacerations of a knee and a shoulder and possible internal injuries after being hurt in an automobile collision about five miles west of here this morning shortly after midnight. The accident occurred on the Fairfield road. Baker was riding alone.

He was brought to the hospital by a passing motorist, Richard Rineman Hanover.

Officer George ODay, of the local substation of the state motor police, investigated and said that he had been informed that a coach operated by Charles E. Flickinger, Hanover R. 4, struck the Baker car in the rear as Baker attempted a left turn onto the Knoxlyn road. The Baker car was ditched. Flickinger is said to have been unhurt.

IT'S ODD, BUT TRUE

New York (AP).—Rumor, looking for a Jules Verne victim, has picked on Einstein.

The story spread in France and England. "Einstein," its printed version reads, "is planning a daring experiment of descending into the deepest parts of the Pacific shortly in a special apparatus he already has constructed. The scientist hopes with stones and other material he will find there to obtain data for a new book on the history of the world."

Einstein's associates here said they were sure no geological work was contemplated and they suggested the submarine device might have been invented earlier in Einstein's career.

The story apparently arose from recent interest of geologists in the bottoms of the oceans. Interest was inspired by the fact that a new device enables them to drill fair sized cores out of the sea bottom a mile or more down. With these rocks they are trying to solve the origin of submarine canyons.

The canyons are like those made by surface rivers.

Another possible sources of the rumors is Otis Barton's projected diprobenth. This is to be a bathysphere, or steel ball, on wheels, to go down one mile, and be rolled along for some scientific sightseeing.

The deepest parts of the Pacific are miles below anything man can now reach. Mt. Everest, in one of those Pacific "deeps" would be far submerged.

Sailors Leap Into Sea as Spanish Cruiser Sinks

The Spanish insurgent cruiser Baleares was sinking fast off Cartagena, Spain, when this picture was snapped from the deck of H. M. S. Kempenfelt, on patrol duty. Sailors on the stricken vessel may be seen sliding down ropes and leaping into the sea, following many of their comrades. The Kempenfelt and another British warship saved 200 of the 800 on board the Baleares.

Baleares Survivors Landed at Palma, Majorca

Included many wounded, survivors of the sinking of the Spanis h insurgent cruiser Baleares are shown being put in ambulances at Palma, on the island of Majorca. Some 200 of the 800 aboard the Baleares wer e picked up by H. M. S. Boreas and H. M. S. Kempenfelt, on patrol duty in the Mediterranean.

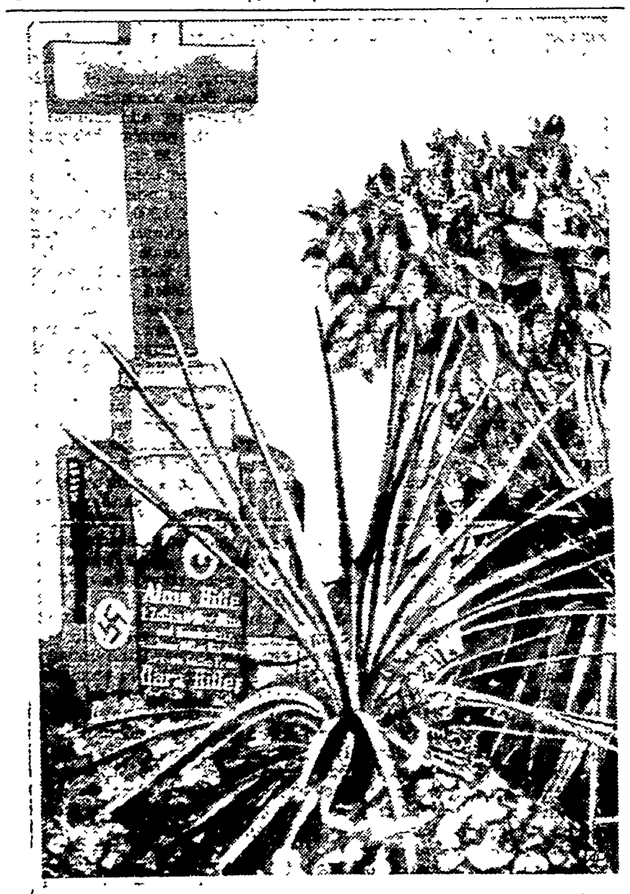

TO TWO BURIED HERE was born a son, Adolf Hitler, who paused grim-faced at this Leonding, Austria, grave while on his triumphant way to Vienna where the fusion of Austria into the German Reich was celebrated. German planes droned overhead as Der Fuehrer stood at grave.

Whatever the Occasion HAMILTON Is the Watch

Birthdays, Graduation, Anniversaries, Weddings—Whatever the occasion, Hamilton is the preferred gift watch. Tradition, quality and accuracy plus modern styling is more evident than ever before.

Stop in and see the smart new models for men and women.

Priced from $37.50 up

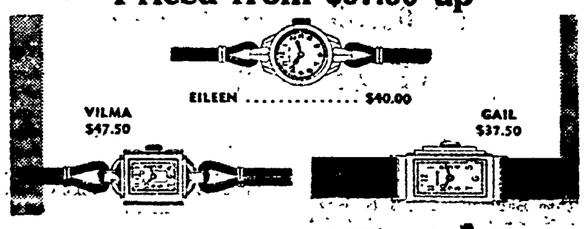

BLOCHER'S Jewelers since 1887
25-27 CHAMBERSBURG ST.

We Carry a Complete Line of Shell's Quality SEEDS

GET YOUR FREE CATALOG

THEY YIELD MORE — THEY GROW BETTER

GEO. M. ZERFING

"Hardware on the Square" Gettysburg, Pa.

SHUMAN'S CUT RATE STORE
34 BALTIMORE ST.

Beef, Iron and Wine Tonic	79c
S. S. S. Tonic	99c
Caldwell's Syrup of Pepsin	39c
Drene Shampoo	45c
Listerine	39c
Ipana Tooth Paste	21c

Business Peoples Lunch 25c, 30c, 35c

MODERN in EQUIPMENT

But we cling to our policy time honored standards of serving our clientel with highest standards of dealings.

Myron H. Knouss, Arendtsville

58 STUDENTS IN WORD TEST

Fifty-eight grade school pupils of Adams county made qualifying grades of 98 or better in a preliminary spelling match at Lincoln school building here this morning and are eligible to compete in the finals which will be held there this afternoon. Cash prizes will be awarded to the five best spellers.

A total of 163 pupils had qualified last Saturday in district matches conducted in most of the districts of the county. Of that number 138 appeared this morning for the contests.

Those who will participate in the finals this afternoon are: Annabelle Rutter, Abbottstown; Louise Singley and Janet Kane, of Arendtsville; Katherine Keller, Bendersville; Donald Stambaugh, Berwick township; Lucille Schachle and William Warren, Biglerville; Lois Hanawalt, Lena M. VanDyke, Joseph Hanawalt and Barbara Hanawalt, of Butler township; Dollyne Collins, Dorothy Smith and June Bolin, Conewago township; Anna Riley, Cumberland township; Betty Butt and Junior Eisenhart, of East Berlin; Clyde Baker and David Morgan, Franklin township; Sara Scott, Gayle Sanders and Jean Sanders, of Freedom township; Esten Carper, Jr., Hamilton township.

Mabel Daywalt, Charlotte Kepner, Betty Shindledecker and Christine Burkhard, Hamiltonban township; Annabelle Koontz and Jean Currens, Highland township; Donald Smyers, Dorothy Wilkinson and Guy Lobaugh, Huntington township; Ernest Hollabaugh, Dean Wonders, Etta Topper, Clair Gardner, Melvin Prosser, John Grissinger, Robert Grissinger, and Romaine Livingston, Latimore township; Maurice Rauhauser, Virginia Boyd, Elizabeth Cool, and Frances Myers, Mt. Joy township; Ralph Sentz, Ruth Orndorff, Mt. Pleasant township; Richard Herman, New Oxford; Dorothy Lease and Levato Jacobs, Reading township; Marie Miller, Katherine Livingston, and Marion Mayer, Straban township; Merlam Decker, Irene Bly, Samuel Keckler, June House and Robert Sager, Tyrone township; and Harold Myers and Beryl Potts, York Springs.

Mrs. S. G. Bigham and Miss Esther Bigham, Biglerville, spent the day in Harrisburg.

THEY WERE LISTENIN' when Tony Wons (center) gave them violins, made by Wons, and $250 cash scholarships as winners in nation-wide auditions for a National Federation of Music contest. The four child violinists, picked from 2,000 candidates for honors, were, at left: Stuart Canin, 11, Edgemere, Long Island; Gloria Perkins, 15, Winston-Salem, N. C.; at right: Harry Cykman, 15, Philadelphia, and Dolores Miller, 12, Richmond, Cal.

NewspaperARCHIVE®
NewspaperARCHIVE®

MEXICO SEIZES U. S., BRITISH OIL PROPERTIES

Mexico City, March 19 (AP)—President Lazaro Cardenas expropriated American and British oil properties valued at more than $400,000,000 today in a bold stroke designed to end a two-year conflict between labor and foreign capital.

Simultaneously, the Central Bank of Mexico suspended dealings in foreign currency and the president indicated devaluation of the Peso was under official consideration.

An extraordinary session of the chamber of deputies was called for 11 a. m. (noon E. S. T.) today to vote additional budget appropriations to tide the government over the crisis.

Operations were suspended in the oil industry at one minute after midnight Friday night as union oil workers, going ahead with a threatened "folded arms strike," forced a shutdown.

It was believed, however, that union headquarters would order the syndicate's 18,000 members back to work promptly in an effort to help Cardenas while he tussles with the admittedly difficult situation.

A bulletin from the press bureau early today said the Mexican cabinet had decided upon "means to prevent damage to the financial ation of the petroleum industry by activities of the country."

These included provisional operthe department of national economy and the general petroleum administration.

Another step was representations by the government to all labor unions urging them to refrain from strikes and public manifestations.

Cardenas, broadcasting an explanation of his act, said the foreign oil companies had carried on a "sordid and skillfull campaign" against the government, which "has had the result that these same companies sought—to injure seriously the economic interests of the nation, attempting by this means to nullify the legal dispositions dictated by the Mexican authorities."

The drastic move was described by the president as essential for the "economic liberation" of Mexico.

The companies, he charged, had defiled the courts of the land in refusing to accept an arbitral verdict of the federal labor board handed down December 18, increasing their labor costs by approximately $7,200,000 yearly and giving the workers other benefits.

In flatly refusing to pay the increased wages, the companies contended the increases were "confiscatory" and so high as to force suspension of operations if imposed.

The Bank of Mexico's "suspension of operations in gold, dollars and foreign exchange," to be resumed "as soon as it (the bank) judges opportune," was interpreted by a bank official as presaging depreciation of the currency.

The companies' refusal to accept the arbitral verdict, Cardenas said, would destroy—if left unchallenged—"the social norms that regulate the equilibrium of all the inhabitants of Mexico."

There was no announcement as to how much indemnity the companies would be paid for their expropriated property. Under Mexican law, such indemnification must be made within ten years.

Grapefruit hint: Cut each grapefruit in half. Remove the core and discard the seeds. Loosen the sections and remove every other one. (Save removed sections for use in salads and cocktails.) Insert strawberries in the empty sections. Sprinkle the fruit with honey and allow it to chill. Serve either as a first course or dessert.

Personal Mention *and* —Social Happenings—

TELEPHONE 72 OR 91

METHODIST CLASS HOLDS SCAVENGER HUNT

About 30 members of the Paul Cessna class of the Methodist Episcopal church met at the church Friday evening at 8 o'clock to go out on a scavenger hunt. Five carloads of the members of the class scoured all sections of town for anything from night crawlers to horse collars and mule shoes. The hunt ended at the parsonage where the groups had evaluation of their finds, which included a list of 30 articles. Winners proved to be the groups in the cars of Forrest Craver and Paul Cessna, and each was presented with a candy gift. A business meeting followed after which refreshments consisting of home-made ice cream and cake were served by the host and hostesses for the evening, Walter Dunbar, Mrs. Elizabeth Knox, Mrs. Ethel Hoke and Miss Ruth Witherow.

* * *

Mr. and Mrs. H. M. Garvin and family, of Philadelphia, are spending the week-end as guests of Mr. and Mrs. Wilbur Stallsmith, East Middle street.

* * *

Fred Troxell and John Forester, both students at Thiel college, Greenville, are spending the spring vacation with Mr. Troxell's parents, Mr. and Mrs. Fred Troxell, Fairfield road.

* * *

Mr. and Mrs. D. Ellis Schwartz entertained the members of the Friday Night card club this week at their home on Hanover street.

* * *

Miss Mildred L. Adams, East Lincoln avenue, is visiting in New York city. She is a guest of Mrs. Henry Marsh, of Bayville, Long Island. Mrs. Marsh and Miss Adams were former college classmates.

* * *

The class of the Methodist Episcopal Sunday school, taught by Harry Chamberlain, entertained the members of Mrs. Annie Tate's and Miss Margaret Myers' classes at supper Friday evening at the church. Jesse Clapsaddle was chairman of the supper committee.

* * *

Mrs. Elizabeth Snider entertained the members of the Iris Bridge club Thursday evening at her home on Hanover street. The club will meet next week with Mrs. N. L. Minter, East Middle street.

* * *

Mrs. George Bender, Mr. and Mrs. Harold Beeson and Mrs. Henry T. Bream were recent visitors in York.

* * *

The Friday Afternoon Literary club met this week with Mrs. Charles F. Sanders, Broadway. The program was in charge of Mrs. H. Milton Roth who had as her subject, "The History of American Drama." The club will meet in one week with Mrs. Rudolph Rosenstengle.

* * *

The Rev. and Mrs. D. Perry Bucke and son, David, will spend Monday in Harrisburg where the Rev. Mr. Bucke will attend a meeting of the social service committee of the Central Pennsylvania conference of the Methodist Episcopal church at the Y. M. C. A.

* * *

Senator and Mrs. John S. Rice, Broadway, motored to Baltimore today to meet Senator Rice's brother and sister-in-law, Mr. and Mrs. Arthur E. Rice, Biglerville, who are returning from Orlando, Florida, where they spent the winter months.

* * *

Dr. J. McCrea Dickson spent Friday in Philadelphia.

* * *

Dr. and Mrs. Henry W. A. Hanson, college campus; Dr. and Mrs. Jesse L. Lenker, Harrisburg, and Mr. and Mrs. Henry W. Hanson, Jr., and son, Henry, Hagerstown, left this morning for a visit with Doctor Hanson's brother and sister-in-law, Mr. and Mrs. Louis Hanson, Wilmington, North Carolina.

* * *

A. N. McMillin, head football coach at Indiana university, was a luncheon guest today of Mr. and Mrs. Harold Beeson, Lincoln avenue.

* * *

Mrs. C. W. Baker, Hanover street, left this morning for Duquesne to spend a month with her son, the Rev. C. W. Baker, Jr.

* * *

Mr. and Mrs. C. C. Bream, Jr., Berwick, are spending the week-end at the former's home on East Middle street.

* * *

Mrs. Charles Eichelberger, Baltimore, is a week-end guest of her uncle and aunt, Dr. and Mrs. J. E. Musselman, Springs avenue.

Upper End Communities

News notes from the Biglerville — Arendtsville — Bendersville section as gathered by special Times correspondent.

Call Biglerville, No. 8

The King's Daughters class of Bethlehem Sunday school, Bendersville held its March meeting Friday evening at the home of Mrs. Robert Peters. Members in attendance included Mrs. Ben Blocher, Mrs. Clayton Starner, Mrs. Roy Starner, Mrs. Jacob Routsong, Mrs. James Routsong, Mrs. Edward Taylor, Mrs. H. W. Knouse, Mrs. Paul Hoffman, Mrs. Leslie Keller, Miss Nina Stock, Mrs. D. E. McCauslin, Mrs. Edwin Harris, Mrs. Ward Delap and Mrs. Harry Snyder.

Mr. and Mrs. William Allison, of Arendtsville, spent Thursday in Allentown.

Mrs. James Sillik is reported seriously ill with pneumonia at her home in Biglerville.

Miss Nettie Raffensperger, of Biglerville, is spending the week-end with her brother-in-law and sister, Mr. and Mrs. Harold Kline, of Ardmore.

Miss Helen Lower, of Lansdowne, is spending the week-end with her parents, Mr. and Mrs. Elson G. Lower, of Table Rock.

Mrs. Earl Pitzer entertained at an aluminum demonstration dinner Thursday evening at her home in Biglerville. The guests included Mr. and Mrs. H. C. Pitzer, of Aspers, Mrs. Paul Richley, of Harrisburg, Mrs. J. P. Hollebaugh and Mr. and Mrs. J. D. Miller, of Biglerville.

The March meeting of the Willing Workers class of Benders Lutheran Sunday school was held Friday evening at the home of Mrs. Dale Guise, Gettysburg R. D. In attendance were the teacher, Mrs. Mary Guise, Mrs. John Hall, Mrs. Walter Fohl, Mrs. Cretora Guise, Mrs. Wilmer Lady, Mrs. Roy Martin, Mrs. Ward Houck, Mrs. Guy Cutshall, Mrs. Theodore Keckler and Mrs. Howard Guise. The Rev. Henry W. Sternat who was a special guest, gave an interesting talk on "Church Attendance." Mrs. Roy Yeagy and Miss Mary Yeagy were also additional guests.

Miss Myrna Sheely, of Ardmore, is spending the week-end in Arendtsville with her parents, Mr. and Mrs. Emory Sheely.

Ronald Grim, son of Mr. and Mrs. Clair B. Grim, of Tabe Rock, who has been ill for the last month, is now able to be about.

Mrs. M. A. Shue and daughter, Earla Mae, of Biglerville, are spending the week-end in Lancaster as guests of Mrs. Shue's brother-in-law and sster, Mr. and Mrs. G. B. Eberly.

Mr. and Mrs. Warren K. Enck, of Biglerville, will leave Sunday for Metuchen, New Jersey, where they will meet their daughter, Miss Martha Enck, a student at the Westminster Choir school, Princeton, New Jersey, who will return with them for the spring vacation. Enroute they will visit their daughter, Miss Mary Enck, a student at the Amble School of Horticulture at Ambler. On Monday Mr. and Mrs. Enck and their elder daughter will visit the Philadelphia Flower Show.

Mrs. D. E. McCauslin, Bendersville, and Mrs. Theodore Drummond, Aspers, spent the day in York.

The Misses Janice and Mae Baumgardner entertained a number of friends at a St. Patrick's Day party Thursday evening at the home of their parents, Mr. and Mrs. W. H. Baumgardner, Bendersville. The evening was spent in playing games, after which refreshments were served. Guests included the Misses Dorothy Orner, Isabelle Slaybaugh, Dorothy Routsong, Elizabeth Starner, Josephine Black, Jean Bucher, and the Messrs Eugene Clark, Eugene Wolfe, Clifford Garretson, Wilson Kane, Wallace Coddington, Eugene Rouzer, Norman Baumgardner, Eugene Stine and Sterling Shue.

MOTORIST HURT IN CRASH NEAR HERE

Russell J. Baker, Gettysburg R. 2, is a patient in the Warner hospital here today suffering from a compound fracture of the nose, lacerations of a knee and a shoulder and possible internal injuries after being hurt in an automobile collision about five miles west of here this morning shortly after midnight. The accident occurred on the Fairfield road. Baker was riding alone.

He was brought to the hospital by a passing motorist, Richard Rineman, Hanover.

Officer George ODay, of the local substation of the state motor police, investigated and said that he had been informed that a coach operated by Charles E. Flickinger, Hanover R. 4, struck the Baker car in the rear as Baker attempted a left turn onto the Knoxlyn road. The Baker car was ditched. Flickinger is said to have been unhurt.

IT'S ODD, BUT TRUE

New York (AP).—Rumor, looking for a Jules Verne victim, has picked on Einstein.

The story spread in France and England. "Einstein," its printed version reads, "is planning a daring experiment of descending into the deepest parts of the Pacific shortly in a special apparatus he already has constructed. The scientist hopes with stones and other material he will find there to obtain data for a new book on the history of the world."

Einstein's associates here said they were sure no geological work was contemplated and they suggested the submarine device might have been invented earlier in Einstein's career.

The story apparently arose from recent interest of geologists in the bottoms of the oceans. Interest was inspired by the fact that a new device enables them to drill fair sized cores out of the sea bottom a mile or more down. With these rocks they are trying to solve the origin of submarine canyons.

The canyons are like those made by surface rivers.

Another possible sources of the rumors is Otis Barton's projected diprobenth. This is to be a bathysphere, or steel ball, on wheels, to go down one mile, and be rolled along for some scientific sightseeing.

The deepest parts of the Pacific are miles below anything man can now reach. Mt. Everest, in one of those Pacific "deeps" would be far submerged.

Sailors Leap Into Sea as Spanish Cruiser Sinks

The Spanish insurgent cruiser Baleares was sinking fast off Cartagena, Spain, when this picture was snapped from the deck of H. M. S. Kempenfelt, on patrol duty. Sailors on the stricken vessel may be seen sliding down ropes and leaping into the sea, following many of their comrades. The Kempenfelt and another British warship saved 200 of the 800 on board the Baleares.

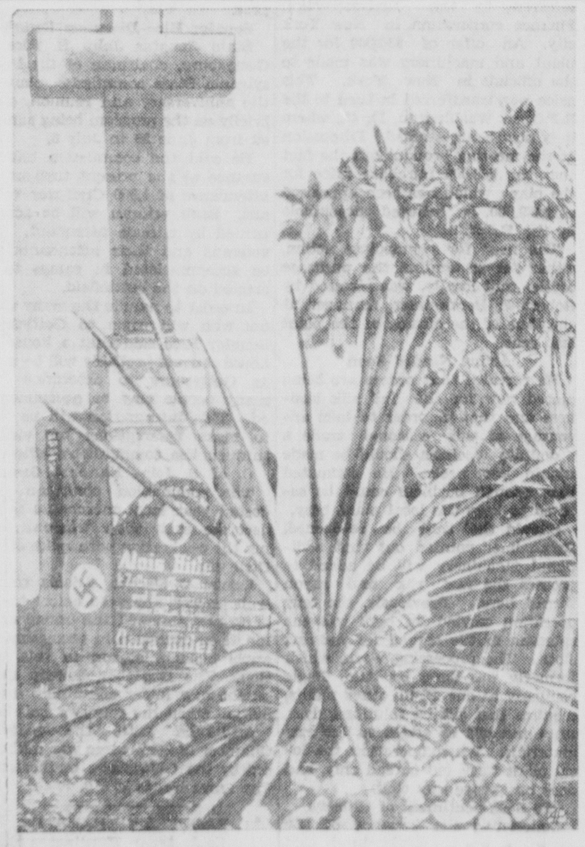

TO TWO BURIED HERE was born a son, Adolf Hitler, who paused grim-faced at this Leonding, Austria, grave while on his triumphant way to Vienna where the fusion of Austria into the German Reich was celebrated. German planes droned overhead as Der Fuehrer stood at grave.

Baleares Survivors Landed at Palma, Majorca

Included many wounded, survivors of the sinking of the Spanis h insurgent cruiser Baleares are shown being put in ambulances at Palma, on the island of Majorca. Some 200 of the 800 aboard the Baleares wer e picked up by H. M. S. Boreas and H. M. S. Kempenfelt, on patrol duty in the Mediterranean.

Whatever the Occasion HAMILTON Is the Watch

Birthdays, Graduation, Anniversaries, Weddings—Whatever the occasion, Hamilton is the preferred gift watch. Tradition, quality and accuracy plus modern styling is more evident than ever before.

Stop in and see the smart new models for men and women.

Priced from $37.50 up

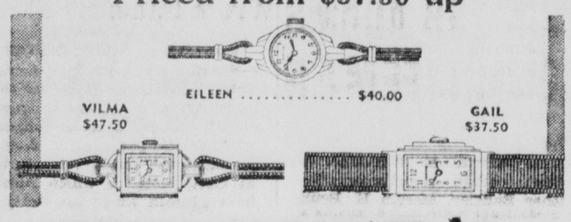

BLOCHER'S
Jewelers since 1887
25-27 CHAMBERSBURG ST.

We Carry a Complete Line of Shell's Quality SEEDS

GET YOUR FREE CATALOG

THEY YIELD MORE — THEY GROW BETTER

GEO. M. ZERFING
"Hardware on the Square" Gettysburg, Pa.

SHUMAN'S CUT RATE STORE
34 BALTIMORE ST.

Beef, Iron and Wine Tonic 79c
S. S. S. Tonic 99c
Caldwell's Syrup of Pepsin 39c
Drene Shampoo 45c
Listerine 39c
Ipana Tooth Paste 21c

Business Peoples Lunch 25c, 30c, 35c

MODERN in EQUIPMENT

But we cling to our policy time honored standards of serving our clientel with highest standards of dealings.

Myron H. Knouss, Arendtsville

58 STUDENTS IN WORD TEST

Fifty-eight grade school pupils of Adams county made qualifying grades of 98 or better in a preliminary spelling match at Lincoln school building here this morning and are eligible to compete in the finals which will be held there this afternoon. Cash prizes will be awarded to the five best spellers.

A total of 163 pupils had qualified last Saturday in district matches conducted in most of the districts of the county. Of that number 138 appeared this morning for the contests.

Those who will participate in the finals this afternoon are: Annabelle Rutter, Abbottstown; Louise Singley and Janet Kane, of Arendtsville; Katherine Keller, Bendersville; Donald Stambaugh, Berwick township; Lucille Schachle and William Warren, Biglerville; Lois Hanawalt, Lena M. VanDyke, Joseph Hanawalt and Barbara Hanawalt, of Butler township; Dollyne Collins, Dorothy Smith and June Bolin, Conewago township; Anna Riley, Cumberland township; Betty Butt and Junior Eisenhart, of East Berlin; Clyde Baker and David Morgan, Franklin township; Sara Scott, Gayle Sanders and Jean Sanders, of Freedom township; Esten Carper, Jr., Hamilton township.

Mabel Daywalt, Charlotte Kepner, Betty Shindledecker and Christine Burkhard, Hamiltonban township; Annabelle Koontz and Jean Currens, Highland township; Donald Smyers, Dorothy Wilkinson and Guy Lobaugh, Huntington township; Ernest Hollabaugh, Dean Wonders, Etta Topper, Clair Gardner, Melvin Prosser, John Grissinger, Robert Grissinger, and Romaine Livingston, Latimore township; Maurice Rauhauser, Virginia Boyd, Elizabeth Cool, and Frances Myers, Mt. Joy township; Ralph Sentz, Ruth Orndorff, Mt. Pleasant township; Richard Herman, New Oxford; Dorothy Lease and Levato Jacobs, Reading township; Marie Miller, Katherine Livingston, and Marion Mayer, Straban township; Meriam Decker Irene Bly, Samuel Keckler, June House and Robert Sager, Tyrone township; and Harold Myers and Beryl Potts, York Springs.

Mrs. S. G. Bigham and Miss Esther Bigham, Biglerville, spent the day in Harrisburg.

THEY WERE LISTENIN' when Tony Wons (center) gave them violins, made by Wons, and $250 cash scholarships as winners in nation-wide auditions for a National Federation of Music contest. The four child violinists, picked from 2,000 candidates for honors, were, at left: Stuart Canin, 11, Edgemere, Long Island; Gloria Perkins, 15, Winston-Salem, N. C.; at right: Harry Cykman, 15, Philadelphia, and Dolores Miller, 12, Richmond, Cal.

TRAYNOR PINS PENNANT HOPES ON 2 HURLERS

San Bernardino, Calif., March 19 (AP)—Manager Harold J. (Pie) Traynor of the Pittsburgh Pirates, believes the Giants, Cubs, Pirates and Cardinals, who finished in that order in 1937, will fight it out again this year for the National league championship.

Traynor, confident he can smooth his infield and outfield talent into clicking combinations, prays most ardently of all that his pitching staff won't fall apart in midseason, as it did in the thick of things last summer.

The easy going Traynor thinks the two Waners, Paul and Lloyd, will be as good as ever in the outer garden, and that the Bucs' young $25,000 rookie, Johnny Rizzo, will provide a new punch in left field. He hit .358 for Columbus last year.

Gus Suhr has first sewed up. Dit-to Pep Young at second. Arky Vaughn should be able to continue at short. But Bill Brubaker has a tussle afoot to keep third from Lee Handley.

Al Todd, who batted .307 last year, and Raymond Berres, late of Louisville, will do the catching.

Traynor pins most of his faith on Pitchers Russ Bauers and Jim Tobin, both of whom blossomed into winning pitchers late last season. Bauers won 13 and lost six, and Tobin won six and lost three.

The rest of the Pirate pitchers fared badly, but Traynor has faith they will come back. Cy Blanton was the only regular who hurled 10 full games, finishing with 14 wins and 12 defeats.

Bill Swift ended with nine wins and 10 losses. Red Lucas was up at one time with eight wins and two defeats—and won no more, but lost a total of 10.

Marvin Webster Duke, who won 21 and lost eight for Montreal, may bolster the staff. Ken Heintzelman, up from Buffalo, and Bob Klinger from Sacramento, may come through.

WHEN DARKNESS LIFTED after 22 years, Amos Morrison, 50, of Media, Pa., saw partially, to great delight of Bill Worthington. Operations on Morrison, who lost sight in world war explosion, were financed by Southeast Delco Lions club. A third New York operation may restore vision to 98 per cent.

TO PREACH WHAT HE PRACTICES, Glenn Cunningham, the miler whose track performances are sports history, appeared in pulpit of New York's Broadway Temple and discussed "The Value of Athletics to the Christian Man." He was there on invitation of the Rev. Christian F. Reisner.

Sports Roundup

— By —
EDDIE BRIETZ

New York, March 19 (AP)—Fresh from the coast: Joe DiMaggio will sign for $25,000 any hour now and we don't mean days. . . . Mike Jacobs really hopes those "scrambled" conditions in Germany will prevent Max Schmeling from coming over to fight Joe Louis (a) because Mike is afraid Max will put Joe to sleep (thus ruining a perfectly good meal ticket) and (b) because of anti-Nazi boycott might make a sizeable dent in what otherwise shapes up as a million dollar gate . . . Personally, Mike would prefer to see Maxie Baer in there . . . Dick Harlow of Havard will be guest speaker at the U. of Wisconsin's first football clinic May 6-7.

The Temple basketball team which won the Madison Square Garden tournament isn't superstitious, anyway . . . They brought 13 players to town; left Philadelphia on track No. 13; had rooms on the 13th floor of the hotel and the first hat check received by Coach Usilton was No. 13 . . . Bet Pop Warner wouldn't have stood for all that more than a minute. . . .

Every member of Wisconsin's boxing team except one is a bona fide native . . . Arkansas State Teachers will travel 7,500 miles playing football next fall, which we claim is a record for a school with only 700 students . . . A hop to Fresno, California, will be made by air . . .

Mike Bloom, Temple's great center, says Jack Harvey, of Colorado, is the best guy he has played against this season . . . "I just couldn't get away from him," says Mike: "He was like a leech" . . . Olson's "all-American" girls' basketball team is a terrific hit in the small towns . . . They play only men's teams and beat most of 'em . . .

Two lanky brothers from Corbin, Kentucky, will be rivals for the center position on the University of Kentucky basketball team next season . . . They are Marion Cluggish, six foot nine, and his brother, Stanford, who is only six foot, two . . . Too bad the boys are so small . . . Frank Thomas, Alabama football coach, is going around with a gleam in his eye . . . Some of those freshmen must look pretty good . . . Lefty Gomez hopes to settle his marital difficulties before the BB season opens . . . Next time this collum greets you will be from Pinehurst (but chances are the writer will be in nearby Carthage where you can get sauer kraut and pig's knuckles, hominy and sausages, et cet . . . And yum yum.

PIN MONEY

Bloomington, Ill.—The McLean county citizenship league wants to know whether a pinball machine is a gambling device. Spokesmen for the league said the group planned to raise $500 for the purpose of placing the question before the state supreme court, if necessary.

Flashes of Life

BY THE ASSOCIATED PRESS

"AMONG MY SOUVENIRS"

Spencer, Ind.—In 1902, Albert Free, as president of the senior class of Spencer high school, presented the school with a swivel chair. In 1938, Free, as superintendent of the school, leaned back too far in the chair. It collapsed.

LOST: ONE CHURCH

Statesville, N. C.—A group of brethren set out to recondition a discarded church here. But they couldn't find it. The reason: Someone had torn down the frame structure and carted it away. Officers arrested a suspect and charged him with stealing a church.

PLAY BALL!

Santa Fe, N. M.—The sports editor of El Boletin, state penitentiary newspaper, is cheered by "a good crop of rookies" he said should give the prison "one of the best ball clubs in the state." He also noted that "five veterans" were ready to take to the diamond.

WAR ECHOES

Elgin, Ill.—The trench pick and shovel Myron M. Lehman left behind at the close of the World war are being returned to him. Lehman, now mayor of Elgin, was advised the postmaster of Schleid, Germany, had located the family with whom Lehman left the war implements when he was mustered out of the army of occupation about 20 years ago. He had lost track of the family.

NOT ALWAYS

Walla Walla, Wash.—C. C. Conner, fire insurance agent, wonders if it always pays to advertise. A candle illuminating a sign in his window fell over, and the sign was almost destroyed.

YOUNG OFFENDERS

New York, March 19 (AP)—The crying of 100 babies in the Brooklyn infants home upset Ignatz Bologna, a next door neighbor, so he couldn't sleep. So he went to court—charging the children, all under six years of age, with disorderly conduct. Magistrate Jacob Eilperin dismissed the case and contributed $10 to the home.

Pacific salmon cannot be produced extensively in any part of the world except the North Pacific ocean, according to studies made by the United States Bureau of Fisheries.

Just Folks

by
EDGAR A. GUEST

OWNERSHIP

I don't know how to say it
And I don't know how to write it.
I don't know how to play it
Or to sing it or recite it.
But I never see the sky,
Sun and moon or stars that shine
Or a white cloud sailing by
Without thinking they are mine.

I've a curious obsession
And from it I'm never free.
I'm in absolute possession
Of the countless things I see.
Friendly smile and twinkling eye;
Tree in bloom or climbing vine;
If I see them passing by
For that moment they are mine.

Fields of flowers and mountain ranges,
Vessels nosing out to sea
And the sunset's golden changes;
One and all belong to me.
Does a bird before me rise
Singing melodies divine?
I have but to lift my eyes
And the joy of it is mine.

(Copyright, 1938, Edgar A. Guest)

PUBLIC SALE

WEDNESDAY, MARCH 30, 1938

The undersigned will offer at public sale on the premises the following real estate and personal property:

Real Estate

Farm located four miles east of Gettysburg, in Mount Joy Township, madway between the Baltimore Pike and the Bonneauville Road, containing approximately 184 acres, consisting of about 35 acres in pasture, with running water, and 35 acres of timber, balance farm land. Improved with a nine-room house, large bank barn and other necessary buildings. Real Estate will be offered at 2 p. m.

Live Stock

Four mules that did all the work last year; ten head of cattle consisting of five cows and four heifers mostly fresh or close springers, one bull.

Farming Implements, Etc.

Three wagons, hay carriage, 7-ft. binder, mower; corn binder; two double row corn plows, single plow, cultipacker only used last year, tenhoe disc; drill; manure spreader; double row corn planter; clover seeder; two wood frame harrows, steel harrow, disk harrow; chopper, gears, No. 15 DeLaval cream separator with power attachments, milk can, posts, barley and corn by the bushel, fodder and straw, Model T Ford truck.

Household Goods

Three-burner oil stove, stands, cots, crocks and many other articles not mentioned.

This sale should demand the attention of buyers, who are looking for stock that were not fed up, and equipment not painted up, because I only decided to have sale less than a week before the date.

Sale will begin at 1 p. m. when terms and conditions will be made known day of sale.

C. LESLIE FAIR

Thompson, Auct.

RIVALS BUILD ANOTHER RAFT FOR RIVER TRIP

Lock Haven, Pa., March 19 (AP)—The 112-foot raft lumbering men who are floating down the Susquehanna in a revival of Pennsylvania's old timber industry overcame one of the biggest obstacles on its journey to Harrisburg today.

The raft slid over a five-foot falls, dipped its nose momentarily into the spray and without the slightest hesitation coasted along.

Lock Haven, Pa., March 19 (AP)—The prospect of a five-foot drop over a sheer-faced dam failed today to daunt hardy raftsmen aboard what may turn out to be the "next-to-the-last" raft as they shoved off on another 28-mile leg of their 200-mile voyage down the Susquehanna river.

Even as elderly descendants of old-time raftsmen steered a course over the newly-built Lock Haven dam on their way to Williamsport, eight young men began assembling hemlock logs at Dysart in an effort to claim for that once-busy Cambria county lumbering town the honor of launching the Susquehanna's "last raft."

The Cambria county boys, led by Clark Peterson, plan to float their timbers down the stream to Irvona in Clearfield county, where they will be made into the raft.

Tonkin and his men built their 112-foot raft in the headwaters of the Susquehanna's west branch, west of Clearfield.

Peterson and his friends cut their "sticks" on the estate of Peterson's father, the late R. E. Peterson, who played a prominent part in the once-booming lumber trade of Cambria and Clearfield counties.

In the Lock Haven dam, built last summer, there is no sluice such as eases the way at others on the route to Harrisburg. Its "sticks" fed into a portable sawmill.

There is a 10½ foot "flood" however, and R. A. Tonkin of Tyrone, the sponsor, and his crew of five expressed confidence they could take it in their stride. The 50-foot bow sweep was lashed back, however, so that it wouldn't be broken when the raft dived over the dam.

Fire sirens shrilled and thousands flocked to town to see the craft pull in Friday.

Fairfield Station

Fairfield Station.—Mrs. Dorsey Shultz was hostess to the Fairfield Home economics club at her home near Fairfield Thursday afternoon. A salad demonstration was given. Miss Mildred Adams, county representative, was in charge of the meeting. Those attending the meeting were: Mrs. Shultz, Miss Adams, Mrs. B. E. Benner, Mrs. John Brown, Mrs. Milford Musselman, Mrs. Samuel Musselman, Mrs. Paris Pentz, Mrs. W. H. Derbyshire, Mrs E. H Newman, Mrs. Robert McCleaf, Mrs. Robert C. Neely, all of Fairfield, and Mrs. Frank Yoder, Mrs. Dwight Strausbaugh and Mrs. Sidney Donaldson, of Orrtanna. The group will meet again in two weeks at the home of Mrs. W. H. Derbyshire, Fairfield.

Mrs. John Sease and grandson are spending sometime with Mrs. Sease's mother, Mrs. Sallie Recard, Beartown.

Mr. and Mrs. Elvin Barton, Mr. and Mrs. Clinton Weaver and son, Barton, of Blue Ridge Summit, were recent guests of Mr. and Mrs. Willis Musselman and family.

The Rev. and Mrs. Charles Coffelt, Gettysburg R. D., spent last Sunday evening with Mr. and Mrs. Glenn Dolly.

The Misses Hilda and Mary Klunk and William Sanders, Gettysburg R. D., visited Mr. and Mrs. Samuel Musselman Sunday afternoon.

Mrs. Jennie McCleaf has returned to her home in Fairfield after spending a week with her son, Ernest McCleaf, and family, Biglerville.

RAIL WAGE MAY DROP

Chicago, March 19 (AP).—American railway management today rested its hopes for immediate financial relief through wage reductions on a conference with representatives of the nation's million rail workers. The conference, tentatively set for next week in Washington, was planned by the Association of American Railroads, which Friday named a committee to confer with spokesmen for 21 rail brotherhoods.

GEESE HERALD SPRING

York, Pa., March 19 (AP)—Two flocks of wild geese, winging northward, told York county farmers today that spring was not far away. One flock of about 74 landed on the farm of F. M. Firebaugh, near Railroad.

The average length of a passenger's trip on airliners in the United States is 432 miles and the average speed of a transport plane is 153 miles per hour.

Highest Prices Paid for Used Tires
Lee Tires—Run Longer—Made Heavier
— Expert Lubrication —
Stoner's Service Station
BIGLERVILLE Phone 125

Firestone GROUND GRIP
MAKES ITS OWN ROAD
ELIMINATES NEED OF CHAINS
Dale's Tire Service
LUBRICATING SERVICE
ANTI-FREEZE
Balto St., Gettysburg

Nothing missed WITH
LAWVER & BELL GARAGE
Our High Pressure Lubrication
Aspers, Pa.
LUBRICATION

ATTENTION FARMERS
Special Prices on RICHFIELD Oils, Greases and Lubricants
Liberal Discount on Large Quantities—We Can Save You Money
GUISE GARAGE
Biglerville Phone 82-R-2 Pennsylvania

Important Announcement

Ammon R. Smith, York Chevrolet dealer, in order to serve you better, has moved his offices, stock room, service and parts department from Carlisle Avenue to

236 EAST MARKET STREET

known as the Richley Building. Here he has every facility for perfect service, including adequate parking space inside the building for customers' cars.

Sales of New Cars, Used Cars and Trucks will be handled at both locations—

CARLISLE AVENUE & 236 EAST MARKET STREET

At Carlisle avenue we will continue to render expert service on lubrication, washing, oil changes and gasoline.

DRIVE INSIDE TO HAVE YOUR CAR APPRAISED OR FOR SERVICE

See the Most Modern Garage in this section of Pennsylvania at 236 East Market Street.

AMMON R. SMITH AUTO CO.
CHEVROLET DEALER
Phone 2869—East Market St. Carlisle Ave.—6229
YORK, PA.

ROOSEVELT MAY DEMAND HEAD OF T. V. A. RESIGN

Washington, March 19 (AP)—Informed persons expressed the opinion today that President Roosevelt would ask T. V. A. Chairman A. E. Morgan to resign if he refuses to cooperate in a presidential inquiry into his quarrel with his fellow directors.

Plainly exasperated, after a second, futile session Friday with the three directors, Mr. Roosevelt gave Morgan 72 hours—until 1:30 p. m. (E. S. T.) Monday—to make up his mind whether he would answer questions at a broadened presidential investigation at which he would have opportunity to call witnesses.

The President indicated he thought the situation demanded some decisive action.

"On the evidence which has been presented and on the refusal to submit evidence on the part of Chairman Morgan, some action must be taken in the public interest," he said.

Morgan again had refused to give Mr. Roosevelt any facts to support his charges against the other T. V. A. directors, David Lilienthal and H. A. Morgan.

These charges include accusations of "bad faith" and "official misconduct."

Chairman Morgan told the President:

"It is not possible in sessions of this sort to go deeply and thoroughly enough into the facts pertinent to the issues to get the truth with respect to these matters."

His stand resulted in the President charging him with "contumacy"—disregard of authority. Mr. Roosevelt also declared that "on the face of the record as it stands today the charges of the other directors that Chairman Morgan has obstructed and sabotaged the work of the Tennessee Valley authority must be accepted as true."

While the President could request the chairman's resignation there was doubt that he could force it. The T. V. A. act vests in Congress the power to remove directors.

Morgan declined to disclose what course he would pursue.

LEE TIRES
And Tubes
for
Passenger Cars and Trucks
Fairfield Garage
Fairfield, Pa.

SAVE ON A
Good Used Car!
1936 Dodge Sedan
17,000 Actual Miles
Like New
(Local Owned Car)
Owners Name on Request
1935 Ford Tudor
(Local Owned)
A-1 Condition
1934 Ford ½ Ton Panel Truck
1933 Chevrolet ½ Ton Panel Truck
1930 DeSoto Sedan
1931 Ford 2 Door Brougham
PHIEL'S GARAGE
Dodge-Plymouth Sales & Service
438 York St.
Gettysburg, Pa.

WE SET THE PACE
IN USED CAR VALUES
NATIONAL USED CAR EXCHANGE WEEK
Continued for the Rest of This Month

	Was	Now
1937 Terraplane Deluxe Coach	$675.00	$545.00
1936 Dodge Touring Sedan	$645.00	$525.00
1936 Ford Deluxe Coach (Radio)	$495.00	$365.00
1935 Ford Deluxe Sedan	$395.00	$295.00
1934 Pontiac Coach	$450.00	$295.00
1934 Plymouth Deluxe Coupe	$395.00	$265.00
1932 Dodge Sport Coupe	$265.00	$165.00
1931 Chevrolet Deluxe Roadster	$165.00	$ 95.00
1930 Chevrolet Coach	$125.00	$ 50.00
1930 DeSoto Sport Coupe	$ 95.00	$ 45.00

115 OTHER LATE MODELS—ALL REDUCED
All Cars Completely Reconditioned and Guaranteed
—WE FINANCE OUR OWN CARS—
GLENN L. BREAM
USED CAR MARKET
OLDSMOBILE — LaSALLE — CADILLAC
Sales and Service
100 BUFORD AVE. GETTYSBURG, PA.

Gettysburg's Finest----
SERVICE STATIONS
GREASING
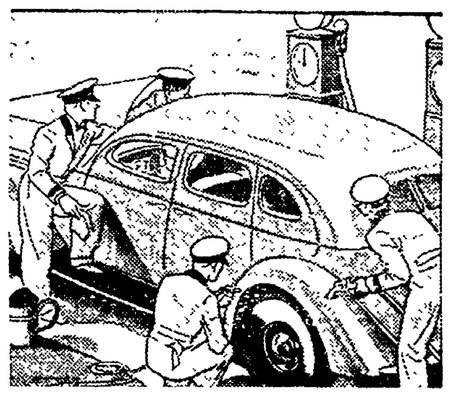
WASHING
GOODRICH TIRES
TEXACO PRODUCTS
Oyler Tire Co.
103-11 Carlisle Street 100 York Street

WE NEED GOOD USED CARS AND TRUCKS!
CHEVROLET DEALERS' USED CAR STOCKS WERE GREATLY REDUCED DURING NATIONAL USED CAR EXCHANGE WEEK
Now's the time to trade your car for a NEW CHEVROLET . . . Come in today and get our liberal offer

So great have been Chevrolet dealers' sales of used cars and trucks—so low is our supply of certain makes and models—that we *need* good used cars and trucks to balance our stocks. This means we are in an excellent position to *talk "trade-in allowances" on the purchase of new Chevrolet passenger cars and trucks.* Come in—*this week!* . . . See the beautiful new Chevrolet for 1938—*the car that is complete*—and the new 1938 Chevrolet trucks—*the thrift-carriers for the nation!* . . . Learn how easily you can purchase a smart, new, modern-to-the-minute Chevrolet by letting us take your present car or truck in trade!

General Motors Instalment Plan—Convenient, Economical Monthly Payments. A General Motors Value

"YOU'LL BE AHEAD WITH A CHEVROLET"
WARREN CHEVROLET SALES
GETTYSBURG ARENDTSVILLE

NewspaperARCHIVE®

TRAYNOR PINS PENNANT HOPES ON 2 HURLERS

San Bernardino, Calif., March 19 (AP)—Manager Harold J. (Pie) Traynor of the Pittsburgh Pirates, believes the Giants, Cubs, Pirates and Cardinals, who finished in that order in 1937, will fight it out again this year for the National league championship.

Traynor, confident he can smooth his infield and outfield talent into clicking combinations, prays most ardently of all that his pitching staff won't fall apart in midseason, as it did in the thick of things last summer.

The easy going Traynor thinks the two Waners, Paul and Lloyd, will be as good as ever in the outer garden, and that the Bucs' young $25,000 rookie, Johnny Rizzo, will provide a new punch in left field. He hit .358 for Columbus last year.

Gus Suhr has first sewed up. Ditto Pep Young at second. Arky Vaughn should be able to continue at short. But Bill Brubaker has a tussle afoot to keep third from Lee Handley.

Al Todd, who batted .307 last year, and Raymond Berres, late of Louisville, will do the catching.

Traynor pins most of his faith on Pitchers Russ Bauers and Jim Tobin, both of whom blossomed into winning pitchers late last season. Bauers won 13 and lost six, and Tobin won six and lost three.

The rest of the Pirate pitchers fared badly, but Traynor has faith they will come back. Cy Blanton was the only regular who hurled 10 full games, finishing with 14 wins and 12 defeats.

Bill Swift ended with nine wins and 10 losses. Red Lucas was up at one time with eight wins and two defeats—and won no more, but lost a total of 10.

Marvin Webster Duke, who won 21 and lost eight for Montreal, may bolster the staff. Ken Heintzelman, up from Buffalo, and Bob Klinger from Sacramento, may come through.

WHEN DARKNESS LIFTED after 22 years, Amos Morrison, 50, of Media, Pa., saw partially, to great delight of Bill Worthington. Operations on Morrison, who lost sight in world war explosion, were financed by Southeast Delco Lions club. A third New York operation may restore vision to 93 per cent.

TO PREACH WHAT HE PRACTICES, Glenn Cunningham, the miler whose track performances are sports history, appeared in pulpit of New York's Broadway Temple and discussed "The Value of Athletics to the Christian Man." He was there on invitation of the Rev. Christian F. Reisner.

Sports Roundup

— By —
EDDIE BRIETZ

New York, March 19 (AP)—Fresh from the coast: Joe DiMaggio will sign for $25,000 any hour now and we don't mean days. . . . Mike Jacobs really hopes those "scrambled" conditions in Germany will prevent Max Schmeling from coming over to fight Joe Louis (a) because Mike is afraid Max will put Joe to sleep (thus ruining a perfectly good meal ticket) and (b) because of anti-Nazi boycott might make a sizeable dent in what otherwise shapes up as a million dollar gate . . . Personally, Mike would prefer to see Maxie Baer in there . . . Dick Harlow of Havard will be guest speaker at the U. of Wisconsin's first football clinic May 6-7.

The Temple basketball team which won the Madison Square Garden tournament isn't superstititious, anyway . . . They brought 13 players to town; left Philadelphia on track No. 13; had rooms on the 13th floor of the hotel and the first hat check received by Coach Usilton was No. 13 . . . Bet Pop Warner wouldn't have stood for all that more than a minute. . . .

Every member of Wisconsin's boxing team except one is a bona fide native . . . Arkansas State Teachers will travel 7,500 miles playing football next fall, which we claim is a record for a school with only 700 students . . . A hop to Fresno, California, will be made by air . . .

Mike Bloom, Temple's great center, says Jack Harvey, of Colorado, is the best guy he has played against this season . . . "I just couldn't get away from him," says Mike: "He was like a leech" . . . Olson's "all-American" girls' basketball team is a terrific hit in the small towns . . . They play only men's teams and beat most of 'em . . .

Two lanky brothers from Corbin, Kentucky, will be rivals for the center position on the University of Kentucky basketball team next season . . . They are Marion Cluggish, six foot nine, and his brother, Stanford, who is only six foot, two . . . Too bad the boys are so small . . . Frank Thomas, Alabama football coach, is going around with a gleam in his eye . . . Some of those freshmen must look pretty good . . . Lefty Gomez hopes to settle his marital difficulties before the BB season opens . . . Next time this collum greets you will be from Pinehurst (but chances are the writer will be in nearby Carthage where you can get sauer kraut and pig's knuckles, hominy and sausages, et cet . . . And yum yum.

PIN MONEY

Bloomington, Ill.—The McLean county citizenship league wants to know whether a pinball machine is a gambling device. Spokesmen for the league said the group planned to raise $500 for the purpose of placing the question before the state supreme court, if necessary.

Flashes of Life

BY THE ASSOCIATED PRESS

"AMONG MY SOUVENIRS"

Spencer, Ind.—In 1902, Albert Free, as president of the senior class of Spencer high school, presented the school with a swivel chair. In 1938, Free, as superintendent of the school, leaned back too far in the chair. It collapsed.

LOST: ONE CHURCH

Statesville, N. C.—A group of brethren set out to recondition a discarded church here. But they couldn't find it. The reason: Someone had torn down the frame structure and carted it away. Officers arrested a suspect and charged him with stealing a church.

PLAY BALL!

Santa Fe, N. M.—The sports editor of El Boletin, state penitentiary newspaper, is cheered by "a good crop of rookies" he said should give the prison "one of the best ball clubs in the state." He also noted that "five veterans" were ready to take to the diamond.

WAR ECHOES

Elgin, Ill.—The trench pick and shovel Myron M. Lehman left behind at the close of the World war are being returned to him. Lehman, now mayor of Elgin, was advised the postmaster of Schleid, Germany, had located the family with whom Lehman left the war implements when he was mustered out of the army of occupation about 20 years ago. He had lost track of the family.

NOT ALWAYS

Walla Walla, Wash.—C. C. Conner, fire insurance agent, wonders if it always pays to advertise. A candle illuminating a sign in his window fell over, and the sign was almost destroyed.

YOUNG OFFENDERS

New York, March 19 (AP)—The crying of 100 babies in the Brooklyn infants home upset Ignatz Bologna, a next door neighbor, so he couldn't sleep. So he went to court—charging the children, all under six years of age, with disorderly conduct. Magistrate Jacob Eilperin dismissed the case and contributed $10 to the home.

Pacific salmon cannot be produced extensively in any part of the world except the North Pacific ocean, according to studies made by the United States Bureau of Fisheries.

Just Folks

by
EDGAR A. GUEST

OWNERSHIP

I don't know how to say it
And I don't know how to write it,
I don't know how to play it
Or to sing it or recite it,
But I never see the sky,
Sun and moon or stars that shine
Or a white cloud sailing by
Without thinking they are mine.

I've a curious obsession
And from it I'm never free.
I'm in absolute possession
Of the countless things I see.
Friendly smile and twinkling eye;
Tree in bloom or climbing vine;
If I see them passing by
For that moment they are mine.

Fields of flowers and mountain ranges,
Vessels nosing out to sea
And the sunset's golden changes;
One and all belong to me.
Does a bird before me rise
Singing melodies divine?
I have but to lift my eyes
And the joy of it is mine.

(Copyright, 1938, Edgar A. Guest)

PUBLIC SALE

WEDNESDAY, MARCH 30, 1938

The undersigned will offer at public sale on the premises the following real estate and personal property:

Real Estate

Farm located four miles east of Gettysburg, in Mount Joy Township, madway between the Baltimore Pike and the Bonneauville Road, containing approximately 184 acres, consisting of about 35 acres in pasture, with running water, and 35 acres of timber, balance farm land. Improved with a nine-room house, large bank barn and other necessary buildings. Real Estate will be offered at 2 p. m.

Live Stock

Four mules that did all the work last year; ten head of cattle consisting of five cows and four heifers mostly fresh or close springers, one bull.

Farming Implements, Etc.

Three wagons, hay carriage, 7-ft. binder, mower; corn binder; two double row corn plows, single plow, cultipacker only used last year, tenhoe disc; drill; manure spreader; double row corn planter; clover seeder; two wood frame harrows, steel harrow, disk harrow; chopper, gears, No. 15 DeLaval cream separator with power attachments, milk can, posts, barley and corn by the bushel, fodder and straw, Model T Ford truck.

Household Goods

Three-burner oil stove, stands, cots, crocks and many other articles not mentioned.

This sale should demand the attention of buyers, who are looking for stock that were not fed up, and equipment not painted up, because I only decided to have sale less than a week before the date.

Sale will begin at 1 p. m. when terms and conditions will be made known day of sale.

C. LESLIE FAIR

Thompson, Auct.

RIVALS BUILD ANOTHER RAFT FOR RIVER TRIP

Lock Haven, Pa., March 19 (AP)—The 112-foot raft lumbering men who are floating down the Susquehanna in a revival of Pennsylvania's old timber industry overcame one of the biggest obstacles on its journey to Harrisburg today.

The raft slid over a five-foot falls, dipped its nose momentarily into the spray and without the slightest hesitation coasted along.

Lock Haven, Pa., March 19 (AP)—The prospect of a five-foot drop over a sheer-faced dam failed today to daunt hardy raftsmen aboard what may turn out to be the "next-to-the-last" raft as they shoved off on another 28-mile leg of their 200-mile voyage down the Susquehanna river.

Even as elderly descendants of old-time raftsmen steered a course over the newly-built Lock Haven dam on their way to Williamsport, eight young men began assembling hemlock logs at Dysart in an effort to claim for that once-busy Cambria county lumbering town the honor of launching the Susquehanna's "last raft."

The Cambria county boys, led by Clark Peterson, plan to float their timbers down the stream to Irvona in Clearfield county, where they will be made into the raft.

Tonkin and his men built their 112-foot raft in the headwaters of the Susquehanna's west branch, west of Clearfield.

Peterson and his friends cut their "sticks" on the estate of Peterson's father, the late R. E. Peterson, who played a prominent part in the once-booming lumber trade of Cambria and Clearfield counties.

In the Lock Haven dam, built last summer, there is no sluice such as eases the way at others on the route to Harrisburg. Its "sticks" fed into a portable sawmill.

There is a 10½ foot "flood" however, and R. A. Tonkin of Tyrone, the sponsor, and his crew of five expressed confidence they could take it in their stride. The 50-foot bow sweep was lashed back, however, so that it wouldn't be broken when the raft dived over the dam.

Fire sirens shrilled and thousands flocked to town to see the craft pull in Friday.

Fairfield Station

Fairfield Station.—Mrs. Dorsey Shultz was hostess to the Fairfield Home economics club at her home near Fairfield Thursday afternoon. A salad demonstration was given. Miss Mildred Adams, county representative, was in charge of the meeting. Those attending the meeting were: Mrs. Shultz, Miss Adams, Mrs. B. E. Benner, Mrs. John Brown, Mrs. Milford Musselman, Mrs. Samuel Musselman, Mrs. Paris Pentz, Mrs. W. H. Derbyshire, Mrs. E. H. Newman, Mrs. Robert McCleaf, Mrs. Robert C. Neely, all of Fairfield, and Mrs. Frank Yoder, Mrs. Dwight Strausbaugh and Mrs. Sidney Donaldson, of Orrtanna. The group will meet again in two weeks at the home of Mrs. W. H. Derbyshire, Fairfield.

Mrs. John Sease and grandson are spending sometime with Mrs. Sease's mother, Mrs. Sallie Recard, Beartown.

Mr. and Mrs. Elvin Barton, Mr. and Mrs. Clinton Weaver and son, Barton, of Blue Ridge Summit, were recent guests of Mr. and Mrs. Willis Musselman and family.

The Rev. and Mrs. Charles Coffelt, Gettysburg R. D., spent last Sunday evening with Mr. and Mrs. Glenn Dolly.

The Misses Hilda and Mary Klunk and William Sanders, Gettysburg R. D., visited Mr. and Mrs. Samuel Musselman Sunday afternoon.

Mrs. Jennie McCleaf has returned to her home in Fairfield after spending a week with her son, Ernest McCleaf, and family, Biglerville.

RAIL WAGE MAY DROP

Chicago, March 19 (AP).—American railway management today rested its hopes for immediate financial relief through wage reductions on a conference with representatives of the nation's million rail workers. The conference, tentatively set for next week in Washington, was planned by the Association of American Railroads, which Friday named a committee to confer with spokesmen for 21 rail brotherhoods.

GEESE HERALD SPRING

York, Pa., March 19 (AP)—Two flocks of wild geese, winging northward, told York county farmers today that spring was not far away. One flock of about 74 landed on the farm of F. M. Firebaugh, near Railroad.

The average length of a passenger's trip on airliners in the United States is 432 miles and the average speed of a transport plane is 153 miles per hour.

ROOSEVELT MAY DEMAND HEAD OF T. V. A. RESIGN

Washington, March 19 (AP)—Informed persons expressed the opinion today that President Roosevelt would ask T. V. A. Chairman A. E. Morgan to resign if he refuses to cooperate in a presidential inquiry into his quarrel with his fellow directors.

Plainly exasperated, after a second, futile session Friday with the three directors, Mr. Roosevelt gave Morgan 72 hours—until 1:30 p. m. (E. S. T.) Monday—to make up his hind whether he would answer questions at a broadened presidential investigation at which he would have opportunity to call witnesses.

The President indicated he thought the situation demanded some decisive action.

"On the evidence which has been presented and on the refusal to submit evidence on the part of Chairman Morgan, some action must be taken in the public interest," he said.

Morgan again had refused to give Mr. Roosevelt any facts to support his charges against the other T. V. A. directors, David Lilienthal and H. A. Morgan.

These charges include accusations of "bad faith" and "official misconduct."

Chairman Morgan told the President:

"It is not possible in sessions of this sort to go deeply and thoroughly enough into the facts pertinent to the issues to get the truth with respect to these matters."

His stand resulted in the President charging him with "contumacy"—disregard of authority. Mr. Roosevelt also declared that "on the face of the record as it stands today the charges of the other directors that Chairman Morgan has obstructed and sabotaged the work of the Tennessee Valley authority must be accepted as true."

While the President could request the chairman's resignation there was doubt that he could force it. The T. V. A. act vests in Congress the power to remove directors.

Morgan declined to disclose what course he would pursue.

WE SET THE PACE
IN USED CAR VALUES

NATIONAL USED CAR EXCHANGE WEEK

Continued for the Rest of This Month

	Was	Now
1937 Terraplane Deluxe Coach	$675.00	$545.00
1936 Dodge Touring Sedan	$645.00	$525.00
1936 Ford Deluxe Coach (Radio)	$495.00	$365.00
1935 Ford Deluxe Sedan	$395.00	$295.00
1934 Pontiac Coach	$450.00	$295.00
1934 Plymouth Deluxe Coupe	$395.00	$265.00
1932 Dodge Sport Coupe	$265.00	$165.00
1931 Chevrolet Deluxe Roadster	$165.00	$ 95.00
1930 Chevrolet Coach	$125.00	$ 50.00
1930 DeSoto Sport Coupe	$ 95.00	$ 45.00

115 OTHER LATE MODELS—ALL REDUCED
All Cars Completely Reconditioned and Guaranteed
WE FINANCE OUR OWN CARS

GLENN L. BREAM
USED CAR MARKET
OLDSMOBILE — LaSALLE — CADILLAC
Sales and Service
100 BUFORD AVE. GETTYSBURG, PA.

LEE TIRES
And Tubes
for
Passenger Cars and Trucks
Fairfield Garage
Fairfield, Pa.

SAVE ON A
Good Used Car!
1936 Dodge Sedan
17,000 Actual Miles
Like New
(Local Owned Car)
Owners Name on Request
1935 Ford Tudor
(Local Owned)
A-1 Condition
1934 Ford ½ Ton Panel Truck
1933 Chevrolet ½ Ton Panel Truck
1930 DeSoto Sedan
1931 Ford 2 Door Brougham
PHIEL'S GARAGE
Dodge-Plymouth Sales & Service
438 York St.
Gettysburg, Pa.

Gettysburg's Finest----
SERVICE STATIONS
GREASING

WASHING
GOODRICH TIRES
TEXACO PRODUCTS
Oyler Tire Co.
103-11 Carlisle Street
100 York Street

Highest Prices Paid for Used Tires
Lee Tires—Run Longer—Made Heavier
— Expert Lubrication —
Stoner's Service Station
BIGLERVILLE Phone 125

Firestone GROUND GRIP

MAKES ITS OWN ROAD
ELIMINATES NEED OF CHAINS
Dale's Tire Service
LUBRICATING SERVICE
ANTI-FREEZE
Balto St., Gettysburg

Nothing missed WITH
LAWVER & BELL GARAGE
Our High Pressure Lubrication
Aspers, Pa.
LUBRICATION

ATTENTION FARMERS
Special Prices on RICHFIELD Oils, Greases and Lubricants
Liberal Discount on Large Quantities—We Can Save You Money
GUISE GARAGE
Biglerville Phone 82-R-2 Pennsylvania

Important Announcement

Ammon R. Smith, York Chevrolet dealer, in order to serve you better, has moved his offices, stock room, service and parts department from Carlisle Avenue to

236 EAST MARKET STREET

known as the Richley Building. Here he has every facility for perfect service, including adequate parking space inside the building for customers' cars.

Sales of New Cars, Used Cars and Trucks will be handled at both locations—

CARLISLE AVENUE & 236 EAST MARKET STREET

At Carlisle avenue we will continue to render expert service on lubrication, washing, oil changes and gasoline.

DRIVE INSIDE TO HAVE YOUR CAR APPRAISED OR FOR SERVICE

See the Most Modern Garage in this section of Pennsylvania at 236 East Market Street.

AMMON R. SMITH AUTO CO.
CHEVROLET DEALER
Phone 2869—East Market St. Carlisle Ave.—6229
YORK, PA.

WE NEED GOOD USED CARS AND TRUCKS!

CHEVROLET DEALERS' USED CAR STOCKS WERE GREATLY REDUCED DURING NATIONAL USED CAR EXCHANGE WEEK

Now's the time to trade your car for a NEW CHEVROLET . . . Come in today and get our liberal offer

So great have been Chevrolet dealers' sales of used cars and trucks—so low is our supply of certain makes and models—that we *need* good used cars and trucks to balance our stocks. This means we are in an excellent position to *talk "trade-in allowances" on the purchase of new Chevrolet passenger cars and trucks.*

Come in—*this week!* . . . See the beautiful new Chevrolet for 1938—*the car that is complete*—and the new 1938 Chevrolet trucks—*the thrift-carriers for the nation!* . . . Learn how easily you can purchase a smart, new, modern-to-the-minute Chevrolet by letting us take your present car or truck in trade!

General Motors Instalment Plan—Convenient, Economical Monthly Payments. A General Motors Value

"YOU'LL BE AHEAD WITH A CHEVROLET"

WARREN CHEVROLET SALES
GETTYSBURG ARENDTSVILLE

The Gettysburg Times

Member of The Associated Press

Published Every Weekday Evening by Times and News Publishing Company, Gettysburg, Penna.

Samuel G. Spangler.....President
M. C. Jones.....Vice President
Herbert L. Grimm.....Vice President
John D. Keith.....Secretary
Rhoda Breighner.....Treasurer

Non-partisan in Politics
Entered at the Postoffice at Gettysburg as second class mail.

HERBERT L. GRIMM
Editor and General Manager

SUBSCRIPTION RATES:
One month, 40 cents.
One year, by mail in Adams county, $4.00.
One year, by mail outside county, $4.50.
Single copies, three cents.

Offices on Carlisle street
Telephone:—72 and 91

National Advertising Representative: Fred Kimball, Incorporated, 67 W. 44th St., New York City; 540 N. Michigan Ave., Chicago, Ill.; Chamber of Commerce Bldg., Pittsburgh; Real Estate Bldg., Philadelphia; Stormfeltz-Lovely Bldg., Detroit, Mich.; Bartlett Bldg., Milwaukee, Wis.

An Evening Thought

It is more disgraceful to distrust than to be deceived by our friends.—La Rochefoucauld.

Out of the Past

Happenings of days gone by as chronicled in The Star and Sentinel and The Gettysburg Times the files reveal.

TEN YEARS AGO

Entertain Monday in Honor of Birthday: Miss Betty Strausbaugh, Broadway, entertained a number of her friends on Monday afternoon to celebrate her ninth birthday anniversary. A color scheme of green and white was carried out in honor of St. Patrick's day. The guests were Betty Swope, Mary Stock, Virginia Storrick, Elizabeth McIlhenny, Jean Crouse, Rachel Eberhart, Mary Billheimer, Dorothy Shears, Arlene Spangler and Betty Jane Snyder.

* * *

Mrs. Hennig Head of Eastern Star: Mrs. William A. Hennig, York street, was elected worthy matron of Gettysburg lodge, 392 Order of the Eastern Star on Tuesday evening She succeeds Miss Elizabeth Rummel, Stevens street.

Other officers were chosen as follows:

Dr. Frank H. Kramer, worthy patron; Miss Alma Sheads, treasurer; Mrs. W. Preston Hull, secretary; Mrs. Walter Snyder, chaplain; Mrs. Carl Martz, marshal; Mrs. H. H. Thomas, organist; Mrs. Ross Myers, Ada; Mrs. Grant Reigle, Ruth; Mrs. John Settle, Esther; Mrs. Edgar Moser, Martha; Mrs. J. Guy Wolf, Electa; Mrs. Ernest Ziegler, warden; Mrs. John Bowers, sentinel; Mrs. Lloyd Keefauver, associate matron; Mrs. Clyde Daley, conductress, and Mrs. Milton Roth, associate conductress.

* * *

Hospital Nurse Becomes Bride: Miss Marion Bender, of McConnellsburg, a nurse at the Annie M. Warner hospital for five years, and Harold C. Thomas, of Philadelphia, son of Mr. and Mrs. H. H. Thomas, York street, weer married in Philadelphia Friday evening.

* * *

Birth Announcement: Mr. and Mrs. Richard Cole, York street, announce the birth of a daughter at the Warner hospital Friday.

* * *

To Build New Home: The ground has been broken for the new house which Dr. and Mrs. Robert Fortenbaugh will erect at the corner of Broadway and the Mummasburg road.

* * *

Birth Announcement: A daughter was born at the Warner hospital this morning to Mr. and Mrs. George J. Curran, of Gettysburg.

* * *

Couple Observe Golden Wedding: Mr. and Mrs. Lawrence M. Rebert, McKnightstown, Saturday celebrated their golden wedding anniversary, having been married since March 17, 1878.

Both Mr. Rebert, who is 74, and his wife, 69, whose maiden name was Miss Louise Knight, are in excellent health and are very active.

* * *

High Students Present Pageant for Grade Pupils: The pageant, "America Yesterday and Today," presented Thursday afternoon by Gettysburg high school pupils for pupils in the grade schools, will be repeated at 8 o'clock this evening

Participants in the pageant include the following:

Episode I

Spirit of Indian Days, Maggie Duttera, Indians, Jay Schmidt, George Bushman, Charles Rupp, Nevin Elker, Harold Rummel, Allan Plank, Harold Swope, Donald Swope, Wilbur Little.

Episode II

Spirit of Wilderness, Beatrice Heck

Daisies, Martha Stallsmith, Helen Robinson, Edith McCleaf, Helen Conover, Louise Hartzell, Marian Miller, Marguerite Naugle Dorothy Sprigg.

Roses, Bernice Snyder, Mindelle Sachs, Kathryn Sachs, Anne Keet Helen Thomas, Alice Shindledecker, Elizabeth Ohler, Peggy Zinn.

Poppies, Marion Beales, Letha Stoner, Mindelle Weikert Laura Krout, Evelyn Bream, Margaret Waters, Alta Rickard.

Blue Birds, Ella Livingston, Anne Aughinbaugh, Lottie Klinefelter, Dorothy Gilbert, Pauline Sterner, Helen Bream, Helen Mumper

Tree Nymphs, Lucille Thomas, Kathryn Fissel, Edna Spangler, Mary Leas, Mary Waybright, Geraldine Hartzell, Greta Stine, Pauline Fleishman.

Mist Maidens, Anna Beitler, Martha Shriver, Mildred Shriver, Helen Cashman, Romaine Hartman, Mardella Tipton, Hilda King.

Episode III

Spirit of Patriotism, Helen Beales; Spirit of State, Ruth Weaver, Town Spirit, Lillian Daugherty; America, Frances Eberhart; New America, Virginia Partner.

* * *

Personal: Dr. Miles Crumrine, Buffalo, New York, and Dr. John Fleck, of Baltimore, have been visiting at the home of Dr. and Mrs. Charles F. Sanders, Broadway.

Miss Mary Elizabeth Dougherty, of Hazleton, visited her brother-in-law and sister, Mr. and Mrs. Henry Bream, Carlisle street.

Mr. and Mrs. Charles Smith, Broadway, are spending two weeks at Southern Pines, North Carolina.

Mr. and Mrs. James Cairns, Miss Anna Cairns and James Scott Cairns, Springs avenue, have returned from a week's stay at Haddon Hall, Atlantic City, and Philadelphia.

Miss Edith Dorsey, Springs avenue, has gone to Cleveland, where she will spend several months.

Walter B. Weaver returned to his home at Cambridge, Maryland, after visiting a few days with his sister, Miss Jennie Weaver, York street.

Mrs. John Weigle and Mrs. Isaac Fickes, of Detroit, Michigan, are visiting Mr. and Mrs. Samuel Spangler, York street.

Mr. and Mrs. R. E. Tipton, East Middle street, and Mrs. Ralph Wierman, Baltimore street, are spending several days in Wilkes-Barre.

Harold Trump, of Montclair, New Jersey, is visiting at the home of Dr. and Mrs. Albert Billheimer, Springs avenue.

Miss Anna Reck, Baltimore street, has returned home after a visit with Mr. and Mrs. John Kaltreider, of Hanover.

C. Rex Gilbert has returned to the home of his parents, Mr. and Mrs. C. K. Gilbert, Hanover street, after spending the winter in St. Petersburg, Florida.

Miss Utha VanDyke entertained a number of friends at dinner at her home in Goldenville Friday evening.

Mr. and Mrs. E. P. Miller have returned to their home on York street after spending several months in St. Petersburg, Florida.

J. Donald Swope, Broadway, and D. J. Forney, Gettysburg, are on a business trip to Lansing, Michigan.

Miss Lindora Roddy entertained at her home on Steinwehr avenue Saturday night. Miss Rena Foster, Miss Alma Mitchelman, William Foster and Louis Violi, of Baltimore, Md., were out of town guests.

Miss Emily Melger, of Harrisburg, is spending a week with Miss Mildred Hartzell, East Lincoln avenue.

Sundown Story

By

MARY GRAHAM BONNER

A NEAR QUARREL

WILLY NILLY had opened the door for the bears and out they had walked, ready for their first spring stroll.

They were looking forward to the fresh spring goodies they would find, the soft breezes, the delicious smells they would scent. And they knew that in a short time they would be husky once more.

"I'm sorry that we couldn't have

3-8

entertained you better," Willy Nilly now said to his guests. "You see we were so excited at seeing our bears once again. We haven't seen them since the fall."

"You certainly heard them—almost before they had growled," said the chimpanzee. "I suppose it is because your ears stick out that you can hear sounds so quickly. They reach you sooner than they would some on who had ears further back."

"Are you making rude remarks about Willy Nilly's ears?" shrieked Christopher Columbus Crow.

"Let's give him a good beating," barked Rip.

"The idea of talking like that about our Willy Nilly," bleated Sweet Face.

"We'll show you," cackled Top Notch And all the Puddle Muddlers started for the chimpanzee.

"Wait, wait," cried the chimpanzee. "I did not mean to be rude. I meant to compliment him. I have large ears I am not offended if any one says so."

"Large ears, large ears," cried the Puddle Muddlers The chimpanzee grinned.

"You can take it," admitted Christopher. "I don't believe you meant any harm."

Willy Nilly sighed with relief. There had almost been a quarrel, but now all was jolly

Monday—"The Koala Bear"

SUNSHINE OUT AT NIGHT

Uniontown, Pa., March 19 (AP)—William Sunshine does much of his work at night. He's an agent for the state Liquor Control board and Friday night led a raid on the home of Armando Boschi at nearby Republic. Sunshine found no moonshine, but located a still. Boschi was held in Fayette county jail in default of $1,000 bail, charged with violating liquor laws.

Today's Talk

By George Matthew Adams

ONE INCREASING PURPOSE

TO me at least, one of the most inspiring lives of modern times is that of the late Madame Curie. A wonderfully fascinating life story has been recently published of this remarkable woman. Written by her second daughter, Eve. People who think that they never had a chance should read this book.

In the Fall of 1891, it was, that a young Polish girl came to Paris to study. Her name was Mary Sklodovska—a name so strange and difficult to pronounce or remember that she was merely referred to as the foreigner "with an impossible name" and who was "always in the front row at the physics courses."

But this quiet and earnest young woman had one increasing purpose—to benefit mankind by new discoveries in science.

After years of the bitterest of struggles and privations, as well as discouragements, she and the poor, yet brilliant man whom she later married, announced to the world the discovery of radium. The life story of these noble people is unmatched anywhere.

I once attended a banquet given by Henry Ford in honor of Thomas Edison's fiftieth anniversary of the invention of the electric light. President Hoover sat behind the guest of honor and many other distinguished people, but to the right of the main speakers, near to the end of the table sat a woman whose kindly and understanding face seemed to me to be one of the most remarkable I had ever seen. Greatness hovered about that face like a halo. It was Madame Curie, to my notion one of the greatest women who ever lived.

Madame Curie had but one increasng purpose up to the very day she died—to keep discovering, to keep learning more about the secret forces, hidden from man's mind. Her laboratory was her world. It meant more to her than all the honors and acclaim that fell at her feet.

There was one tragic thing about her life, however. People paid little attention to her until she had astounded the world! Then the wealth and honors looked empty indeed to her. But that one increasing purpose never wavered up to the very moment she joined the immortals.

Boxwood Barrier

By Blanche Smith Ferguson

The Story So Far: Reuben Oliver, self-made millionaire, is held to his farm in Maryland's hunting district by Judith Goodloe, a girl who doesn't even recognize his existence. Red-headed Cissy Rogers comes to dig him out, but cannot persuade Reuben to fight for his evaporating fortune. Meanwhile, tea is being served at Goodloe's Choice, and woe to the climber penetrating the boxwood hedge. Judith's heart is singing. Gary is home!

Chapter Five

Sweet Enchantment

Judith's desire to speak of the absent one was too strong to be downed. "Have you seen him?"

"No, I was sure I'd find him here," said Dick Blout.

Judith examined the heel of her scuffed riding boot. "Gary seldom rushes anywhere."

"Since when?" A smile chased over Dick's fat face. "Unless my memory fails, he never goes anywhere at a sane or safe pace, and unless my ears are deceiving me, I hear this minute someone approaching at fireman's speed."

His teasing eyes met Judith's honest ones that had not learned to wear a mask. His smile vanished. So! That was how it was! Little Judy, grown up and—in love. He sighed for his own lost youth.

"How old are you, Judy?"

"Twenty."

"Feeling feeble?"

"Not exactly."

"Then why don't you run to meet Gary?"

But she did not run to meet Gary. True, her spirit was catapulted somewhere in breathless, dizzying space but the physical Judith remained lazily calm in her basket chair while her heart ticked out:

"In another minute—I'll know—They'll all be watching like cats at a mouse hole—I mustn't give myself away—but I'll know—if he doesn't care—I can't bear it!"

Gary's arrival was spectacular. He came dashing up the drive, on his splendid sorrel—bare-headed, broad shouldered, gloriously sure of his seat.

"Hail! Cheerio! Adsum!" The crop he waved might have been a conqueror's sword.

At his clarion call the little group under the trees stirred in unison, as a wheatfield is stirred by a breeze. Languor fell from it. Everyone except Amanda arose to greet the newcomer.

He came on, waving, not drawing rein until he was a scant three inches from the bowing, smiling Amos. Then flinging himself from the saddle, he crossed the little strip of grass at a bound and, for all the world to see, swept Judith into his embrace.

"Judy—bless my soul, I'm glad to see you!"

Recklessly he bent his handsome head and kissed her squarely upon her curving, red lips. "Are you glad to see me, Judy?"

'Too Long'

Had Judith been less glad to see him she might have found fault with the flavor of that kiss it was so frankly joyous, so completely a part of Gary's exuberance but caught in a great wave of ineffably sweet emotion, Judith was not critical.

"When," breathlessly, "did you come?"

"Hour ago. Couldn't wait to see you."

"It's been—a long time."

"Too long."

For the flash of a second they might have been alone in a newly created world, each discovering the miracle of the other. Garden, watching eyes, were for the time being non-existent.

"You're gorgeous, Judy!" The sure brightness of his smile.

"And you!" The almost tearful uncertainty of hers.

"I had forgotten how lovely—" His masculine arrogance.

"I've remembered — everything." Her fluttered femininity.

The shining moment passed. Gary's arms around Judith loosened. He went forward and, with a graceful foreign gesture, kissed the thin hand of the old woman in the peacock chair.

"Glad to see me, Gran?" It was typical of Gary to want everyone to rejoice openly at his coming.

"You're sure of it, you scamp!"

She had not wholly approved of his enthusiastic greeting of her granddaughter. "In my day," she reflected, "A man could kiss a girl without taking the whole world into his confidence. Now, nothing is sacred enough to keep secret."

But she smiled up into the good-looking young face above her and admitted that his mouth was beautiful enough to make any girl's heart turn over.

"You're looking swell, Gran."

"I'll believe you because I want to, Gary.

Out of the whole world he was the mate she would have chosen for Judith. His shoulders were flat and straight beneath his English riding coat. His eyes were clear, with a sinful come-hither in them. Goodloes and Brents had been friends through generations.

'Something To Tell You'

The others pressed forward.

Lo, Gary! How's the merry-go-round?"

"On the up and up. It's grand to see you again!"

"Been pining for us?"

"Believe it or not!"

Handshakes that were handshakes. Kisses light as thistledown and meaningless as yesterday's wind flowers.

"Sit down," Amanda commanded. "Pull your chairs into the shade, everyone."

"We thought you'd be here for the Hunt Cup Race, Gary."

"I read of it with tears in my eyes!" At this moment Gary believed that, "London papers said it was the best ever."

"A nice race," Dick Blout admitted grudingly. "Captain Kettle did it again."

"Any spills?"

"One slight. Just enough to make it typical."

Amanda sat up very straight. "How could it be a typical race with not a Maryland horse in it?" she asked accusingly.

A slight cloud settled on all their faces, an uneasiness that was almost guilt. Gary turned to Judith; "You hadn't an entry?"

"Nothing good enough."

If the admission hurt her, it was gall and wormwood to Amanda. She said: "We have a fair colt growing up."

Gary radiated confidence. "Next year I'll bring the cup home to you, Gran."

Remembering that he was Master of Hounds, Mr. Blout clapped his plump hands vigorously and called the chatters to attention, but not before Gary found time to whisper to Judith.

"Let's cut this as soon as we can. I have something to tell you."

Something to tell her! And his kiss still warm upon her lips! She need not have been afraid.

She nodded an almost imperceptible assent. Out of the world of girls he had come back to her. Hadn't she always known he would? Not even to herself would she admit that she had been uncertain.

It was too humiliating.

(Copyright, 1938, Blanche Smith Ferguson)

Monday: Two people dream.

WILD LIFE WEEK

Harrisburg, March 19 (AP)—Sportsmen and nature lovers were urged by Governor Earle today to celebrate national wildfire week from March 20 to 26. He asked that schools particularly stress conservation during the period.

A novel shooting gallery consisting of a target of original movie films showing game in the forest, has been introduced into Germany.

Backgrounds of Adams County

By B. F. MACPHERSON

No. 32—Just Rambling

AS usual, this column will be a scrap heap composed of facts regarding our county history. There are so many things we would like to write about, that it is almost impossible to choose, but we will do our best.

We have been told that our own village of Fairfield (once known as Millerstown), is rich in historical lore. One thing puzzles us. At one time, or so we have been told, a church in the town now used as a garage, had in the rear of the edifice a most interesting old churchyard. Gradually the congregation died out, and not so many years ago the building itself was sold to an individual who converted it into a garage. To gain more space, the stones in the graveyard were taken out and—here is what we would like to know—where were those stones placed? In the newspaper files we read time after time of people being buried at Millerstown (Fairfield). The graves of these people are not to be found in any of the existing cemeteries. What church was this and where are the stones that once marked the graves in its churchyard? Can you help us?

While in Hamiltonban township, we would like to write of a family graveyard located in this part of the county. Did any of you ever hear of a Snyder family? All of the members of this family except one died of smallpox during the early years of the Civil war. According to legend, the members of this family were southern sympathizers and openly ridiculed President Lincoln. Then suddenly one of the family was taken ill, and it was soon apparent that the victim suffered from smallpox. He was removed hastily to a vacant tenant house, located on the farm, and died there after a short interval. In the dead of the night the body was placed in a hastily built coffin and by the light of a lantern buried in a corner of a field. One by one the family contracted the dreaded disease, died, and were buried in the same fashion as the first victim. Finally only the youngest daughter remained alive, and by some miracle or other she escaped the blight. Afterwards, stones were erected over the hastily made graves, and here this tragic "acre of God" can be found today, a cluster of eight graves in the corner of a field!

* * *

SEVERAL weeks ago a friend of ours, who knows our weakness for graveyards, told us of a small burial plot to be found near Biglerville. We searched, but were unable to find the site. Perhaps you can help us. Here is her description of the route: In Biglerville, turn right at the traffic light. Go through the town, and turn on the first road to the left. Back this road a short distance you will find a small family cemetery." Can you tell us the name of this place of burial?

Recently we visited another old graveyard—this time one located in Mt. Joy township—namely, Pine Bank cemetery. We hardly know how to begin a description of this plot; it might be well to start by correcting an often repeated bit of misinformation concerning a man buried here. We refer to Hugh Denwiddie, Jr., who "departed this life September 25, 1829, aged 63 years." The Hugh Denwiddie buried in Pine Bank cemetery was a son of the Lieutenant Colonel Hugh Denwiddie, of Revolutionary fame, who died while in the service of his country at Philadelphia. Lieutenant Colonel Denwiddie was buried in a churchyard located in the city, no one knows just where, but it is certain that the body was not returned to his native county.

Did you ever hear the story told regarding the beginning of this cemetery? If you didn't, we will tell you the tale. In one corner of this plot you will find a small stone containing thereon the following inscription:

"Here lys ye body of
Adam Livingston
who departed this life
November ye 6th; 1748.
Aged 4 years."

Now, the child Adam Livingston was the first person buried on this site. According to the story friends and relatives were taking the body of the little boy to the Greater Conewago cemetery for burial. They had come from some rather distant point in York county, and when they came to Rock creek they found it impossible to cross due to high water. So they buried the body on the rise of a slight hill, and gradually with the passing of the years other people were buried there—and today it is known as Pine Bank cemetery. Another version of this table tells us that the snow was too deep for the party to proceed further so they buried the body at the first presentable spot and returned home. Evidently they returned to the site, for as we have said the grave is well and plainly marked.

There will be more about Pine Bank cemetery next week.

VIRGINIA MILLS

Virginia Mills—Twenty-two persons participated at the spelling bee held at Mt. Hope school house, Thursday evening, March 10. Almost 700 words were spelled. Vernon Mickley won first prize and Charlotte Kepner won second prize. Other leading spellers were Julia Currens, Alice Mickley, Betty Shindledecker, Leanna Lightner, Mabel Daywalt, Allen Currens, Mildred Kepner and Kathryn Kint.

Saturday, March 12, seven of the pupils entered the District contest held at the consolidated school. They were: Vernon Mickley, Charlotte Kepner, Mabel Daywalt, Dorothy Kepner, Julia Currens, Betty Shindledecker and Leanna Lightner.

Miss Helen Kint, of Highfield, spent the week-end at the home of her cousin, Miss Kathryn Kint.

Mrs. Alice Kump is reported ill at her home.

Mrs. C. R. Kepner and daughter, Betty, spent Sunday at the home of Mrs. Kepner's mother, Mrs. J. S. Currens.

Miss E. Virginia Currens, Harrisburg, spent the week-end at the home of her mother, Mrs. J. S. Currens.

Mr. and Mrs. Ivan Sites and son, Tommy, near Fairfield, spent a day this week with Mr. Sites' father, C. W. Sites, and Mr. and Mrs. William Hertz.

Mrs. John Kump, Fairfield, spent several days this week at the home of Mr. and Mrs. R. E. Metz.

Mr. and Mrs. William Kepner and grandson, Darrell Wolf, spent the last week-end at the home of Mr. and Mrs. George Wolf, of Waynesboro.

Dale Kepner spent the week-end with his cousin, Floyd Currens.

Mrs. Allen Currens and daughter, Wanda, visited Wednesday at the home of Mrs. Charles Weikert, Fairfield.

Mrs. Altland, of Thomasville, is spending some time at her cottage at this place.

Mr. and Mrs. John Shindledecker and family, Charmian, spent Thursday evening at the home of Mr. and Mrs. William Shindledecker and family.

Mrs. Amanda Lightner spent a day recently at the home of her daughter, Mrs. John Kump, Fairfield.

Mrs. William Shindledecker and Mrs. George Reecher spent Wednesday at the home of Hiram Shindledecker, Gettysburg.

Mrs. Russell Singley and son, Billy, near Fairfield, spent Thursday at the home of Mrs. Singley's father, C. W. Sites.

Mrs. Roy Kepner, Mt. Pleasant, spent the week at the home of her mother, Mrs. Alice Kump, who is reported ill.

Mrs. Frank Daywalt visited a day this week at the home of Mrs. J. S. Currens and family.

Mrs. Iva Sites and Miss Blanche Kint visited Thursday at the home of Mrs. Alice Kepner and Mrs. William Baumgardner.

Mr. and Mrs. William Shindledecker and sons, Ray and Curtis, spent an evening recently at the home of Mrs. Alice Kump and family.

Mrs. H. W. Lightner spent several days at the home of her daughter, Mrs. Roy Metz.

Mr. and Mrs. Bryan Kint and daughter, Doris, spent a day this week at the home of Mr. and Mrs. Leslie Wherley and family, Gettysburg.

Marian Martin Pattern

SLENDERNESS FOR YOU IN EVERY LINE OF THIS SMART MARIAN MARTIN FROCK

PATTERN 9597

To you in quest of slenderness Marian Martin dedicates this easy-to-make new style. Every line has been carefully calculated to make your figure appear to best advantage. And you'll be delighted to discover how few adjustments you will have to make in Pattern 9597 . . . that's because it has been skilfully proportioned just for you. Instead of flowers at the neck you may have a self-material bow with a vestee effect below or you may finish the bodice with just a simple row of buttons. You'll find that there's infinite flattery in the interesting new yoke line. Complete Marian Martin Diagrammed Sew Chart is included to make your sewing task easy.

Pattern 9597 may be ordered only in women's sizes 34, 36, 38, 40, 42, 44, 46 and 48. Size 36 requires 3⅝ yards 39 inch fabric.

Send fifteen cents in coins or stamps (coins preferred) for each Marian Martin pattern. Be sure to write plainly your size, name, address, and style number.

Your clothes problems solved! Write today for our new spring book of patterns! Look it over from cover to cover! See the wide variety of stunning, up-to-date clothes designed by Marian Martin! Then settle down and make a wardrobe for yourself and family. Even a beginner will find it easy to turn out clothes with a true professional look. Be smart this spring! Order your copy of this helpful new Book today! Price of book fifteen cents. Price of pattern fifteen cents. Book and pattern together only twenty-five cents.

Send your order to the Gettysburg Times, Pattern Department, 232 W. 18th St., New York, N. Y.

FARMERS!
Farm Machinery
John Deere—Oliver
Repairs Furnished for Any Make Machine
KARGE Milk Coolers
E. DONALD SCOTT
Phone 322-W

CELOTEX
E. F. STRAUSBAUGH
PLANING MILL
Cane Fibre Insulation
For fuel saving and more comfort in all climates and all seasons

"IS IT IMPORTANT?"
Does it matter, you may ask, where I take this prescription? Most druggists fill prescriptions. Isn't one place just about as good as another? True, most druggists do fill prescriptions. And most doctors write prescriptions. Yet you seek out one specific medical man, because you have confidence in him. This same element of confidence, in our professional integrity and ethical standards, impels an increasing number of thoughtful persons to bring their prescriptions here.
Britcher & Bender
DRUG STORE
27 Chambersburg St.
GETTYSBURG, PENNA.

ADMINISTRATOR'S

PUBLIC SALE

Friday, March 25, 1 O'clock

The undersigned will offer at public sale on the premises of the late Mary C. Kendlehart, 43 West Middle street, the following:

Personal Property

Bedroom suite, old-fashioned bed and bureau, two marble top stands, mahogany side-board, two old-fashioned settees, dining room table and chairs, rocking chairs, straight back chairs, two gold leaf mirrors, Martha Washington mirror, sewing machine, chest of drawers, three bed springs, pictures, carpet and a lot of other articles too numerous to mention. Most of the above furniture is antique.

Terms will be made known day of sale by

J. WILLIAM KENDLEHART,
Administrator

Caldwell, Auctioneer

PUBLIC SALE

THURSDAY, MARCH 24th,
At 12:30 P. M.

The undersigned, intending to quit farming, will sell at public sale, on the above date, along the Brysonia road, leading from Wenksville to Arendtsville, the following:

LIVESTOCK

Three head of horses, all over 12 years old; pair heavy grays, one works wherever hitched; light bay horse, good off-side worker. Six head cattle; two milk cows, Ayrshire, carrying second calf, will be fresh May 12th; Guernsey, carrying third calf, will be fresh August 26th; Holstein heifer, carrying first calf; two bulls, one full Holstein, one Guernsey, both seven months old; Guernsey heifer, seven months old. Five head hogs: broow sow, due to farrow April 2nd, four shoats weighing about 125 pounds each; 50 yearling pullets, good layers.

FARMING IMPLEMENTS, ETC.

McCormick 8-foot binder with tung truck, A-1 condition; John Deere mower; John Deer riding cultivator, both as good as new; McCormick-Deering riding cultivator, good as new; hay rake; two harrows, 16 and 18 tooth; 60 tooth spike harrow; lime drill in good condition; four-horse wagon; set of 18-foot hay ladders; Ideal manure spreader; 40X Oliver chill plow; wheelbarrow seeded; 60 new apple crates and a number of old ones; corn and potatoes by bushel; set of Yankee harness; three sets front gears; two sets check lines; single line; choke straps; bridles; collars; single, double and triple trees; two-horse stretcher; two coal brooder stoves, 500 and 1,000 capacity; other articles too numerous to mention.

Refreshments by Sunday school class of Wenksville Lutheran church.

Terms: Six months credit. 3% off for cash.

MRS. E. C. PITZER.

Slaybaugh, Auctioneer.

PUBLIC SALE

TUESDAY, MARCH 22nd, 1938

The undersigned will offer at Public Sale on what was formerly known as the Senator Martin farm, 4 miles west of Wenksville, in Menallen Township, along hard road, the following:

LIVESTOCK

Pair black mules, 15 years old, one a leader; odd mule, black, 14 years old, good off-side worker; Guernsey cow; Guernsey bull, six months old; 17 head of shoats, ranging in weight from 40 to 80 pounds.

FARMING MACHINERY

McCormick Deering binder, 7 ft. cut; Deering corn binder; McCormick Deering mower; horse rake, 10 ft.; hay tedder; Massey Harris manure spreader; Massey Harris grain drill, 10 hoe; Eagle double row corn planter; two-horse wagon and bed; hay carriages, 22 ft.; two sulky plows; Syracuse long plow, No. 20; two spring harrows; 300 apple crates; four sets front gears; halters; single and double trees; jockey sticks; pitcher pump; corn; wheat; oats, and potatoes by the bushel.

Other articles not herein mentioned.

Sale to begin at 1 o'clock, when terms and conditions will be made known by

CHARLES R. SHOWERS.

Albert Slaybaugh, Auct.

EXECUTRIX'S

PUBLIC SALE

OF PERSONAL PROPERTY AND REAL ESTATE ON

SATURDAY, APRIL 2nd, 1938

The undersigned, executrix of the will of Laura Reinecker, late of Gettysburg Borough, Adams County, Pa., deceased, will offer at public sale on the premises, all that lot of ground situate on the North side of York Street, in Gettysburg Borough, improved with a two and one-half story, 6-room, frame dwelling house, with furnace, and part conveniences; also a chicken house and stable on the lot. This lot is known as 248 York street. ALSO the following personal property:

One walnut marble table, bed room suite, 1 wooden bed, 1 iron bed, 3 sets springs, cottage bed, mattress, feather bed, old-fashioned bureau, chest, ward robe, extension table, chairs, sink, rockers, rugs, Philco radio, library table, lamps, dishes, range, books, secretary, sewing machine, canned fruit, jellies, oil heater, oil stove, large iron kettle, and stove wood.

Sale of real estate and personal property will commence promptly at one o'clock P. M., when terms and conditions of sale will be made known by

D. ELIZABETH HICKS,
Executrix of the will of Laura Reinecker, deceased.

J. Donald Swope, Attorney for estate.

PUBLIC SALE

SATURDAY, MARCH 26, 1938

The undersigned having disposed of his property will have public sale of all his household goods at, 123 West Middle Street, Gettysburg, Saturday, March 26, at 12:00 o'clock noon.

Penn Esther range with warming closet, four-burner gas range, Majestic Ringold, parlor range, 14-in. fire pot, complete with pipe; refrigerator, two kitchen cupboards, several mops, high, double kitchen cupboard, solid cherry drop leaf table, six legs, wooden hinges, over 100 years old; mirrors, pictures, home-made, solid walnut, 10-foot extension table; zinc lined kitchen sink, potted fern, buffet, Singer sewing machine, good condition; 6 rocking chairs, 10 straight chairs, 2 eight-day mantle clocks, 12 x 15 rug, 9 x 12 rug, four 3 x 8 rugs, 2 clothes trees, marble top stand, antique, framed map of battlefield; walnut bed and spring, 2 dressers, 2 wash stands, small cupboard, dough tray, willow wash basket, screens, camp chairs, linoleum runner, roll of matting, large roll of hall runner, lot of small rugs, good ingrain carpet, lot of window shades, lot of dahlia and canna lily bulbs, lot of dishes, some antiques, glassware and vases, knives, forks and spoons, ironing board, combination ironing board and step ladder, crocks, pots, pans, lantern, meat grinder, electric iron, spirit level, aluminum ware, percolators, tea pots, cake pans, pie plates, screen door, panel door, emery wheel, window sash, 2 trestles, pile of lumber, wheelbarrow, scythe and sned, vise, carpenter chest and tools, garden tools, mattocks, 100 feet copper wash line wire, knapsack sprayer, window screens, shoemakers last, and many other articles too numerous to mention.

Sale to begin at 12:00 o'clock noon, when terms will be made known by

H. M. STARNER
Auctioneer, Thompson
Clerk, Clifford Bream

NEWSPAPER ARCHIVE®

The Gettysburg Times

Member of The Associated Press

Published Every Weekday Evening by Times and News Publishing Company, Gettysburg, Penna.

Samuel G. Spangler.....President
M. C. Jones.....Vice President
Herbert L. Grimm.....Vice President
John D. Keith.....Secretary
Rhoda Breighner.....Treasurer

Non-partisan in Politics
Entered at the Postoffice at Gettysburg as second class mail.

HERBERT L. GRIMM
Editor and General Manager

SUBSCRIPTION RATES:
One month, 40 cents.
One year, by mail in Adams county, $4.00.
One year, by mail outside county, $4.50.
Single copies, three cents.

Offices on Carlisle street
Telephone:—72 and 91

National Advertising Representative: Fred Kimball, Incorporated, 67 W. 44th St., New York City; 540 N. Michigan Ave., Chicago, Ill.; Chamber of Commerce Bldg., Pittsburgh; Real Estate Bldg., Philadelphia; Stormfeltz-Lovely Bldg., Detroit, Mich.; Bartlett Bldg., Milwaukee, Wis.

An Evening Thought

It is more disgraceful to distrust than to be deceived by our friends.—La Rochefoucauld.

Out of the Past

Happenings of days gone by as chronicled in The Star and Sentinel and The Gettysburg Times the files reveal.

TEN YEARS AGO

Entertain Monday in Honor of Birthday: Miss Betty Strausbaugh, Broadway, entertained a number of her friends on Monday afternoon to celebrate her ninth birthday anniversary. A color scheme of green and white was carried out in honor of St. Patrick's day. The guests were Betty Swope, Mary Stock, Virginia Storrick, Elizabeth McIlhenny, Jean Crouse, Rachel Eberhart, Mary Billheimer, Dorothy Shears, Arlene Spangler and Betty Jane Snyder.

* * *

Mrs. Hennig Head of Eastern Star: Mrs. William A. Hennig, York street, was elected worthy matron of Gettysburg lodge, 392 Order of the Eastern Star on Tuesday evening She succeeds Miss Elizabeth Rummel, Stevens street.

Other officers were chosen as follows:

Dr. Frank H. Kramer, worthy patron; Miss Alma Sheads, treasurer; Mrs. W. Preston Hull, secretary; Mrs. Walter Snyder, chaplain; Mrs. Carl Martz, marshal; Mrs. H. H. Thomas, organist; Mrs. Ross Myers, Ada; Mrs. Grant Reigle, Ruth; Mrs. John Settle, Esther; Mrs. Edgar Moser, Martha; Mrs. J. Guy Wolf, Electa; Mrs. Ernest Ziegler, warden; Mrs. John Bowers, sentinel; Mrs. Lloyd Keefauver, associate matron; Mrs. Clyde Daley, conductress, and Mrs. Milton Roth, associate conductress.

* * *

Hospital Nurse Becomes Bride: Miss Marion Bender, of McConnellsburg, a nurse at the Annie M. Warner hospital for five years, and Harold C. Thomas, of Philadelphia, son of Mr. and Mrs. H. H. Thomas, York street, weer married in Philadelphia Friday evening.

* * *

Birth Announcement: Mr. and Mrs. Richard Cole, York street, announce the birth of a daughter at the Warner hospital Friday.

* * *

To Build New Home: The ground has been broken for the new house which Dr. and Mrs. Robert Fortenbaugh will erect at the corner of Broadway and the Mummasburg road.

* * *

Birth Announcement: A daughter was born at the Warner hospital this morning to Mr. and Mrs. George J. Curran, of Gettysburg.

* * *

Couple Observe Golden Wedding: Mr. and Mrs. Lawrence M. Rebert, McKnightstown, Saturday celebrated their golden wedding anniversary, having been married since March 17, 1878.

Both Mr. Rebert, who is 74, and his wife, 69, whose maiden name was Miss Louise Knight, are in excellent health and are very active.

* * *

High Students Present Pageant for Grade Pupils: The pageant, "America Yesterday and Today," presented Thursday afternoon by Gettysburg high school pupils for pupils in the grade schools, will be repeated at 8 o'clock this evening.

Participants in the pageant include the following:

Episode I

Spirit of Indian Days, Maggie Duttera; Indians, Jay Schmidt, George Bushman, Charles Rupp, Nevin Elker, Harold Rummel, Allan Plank, Harold Swope, Donald Swope, Wilbur Little.

Episode II

Spirit of Wilderness, Beatric Heck.

Daisies, Martha Stallsmith, Helen Robinson, Edith McCleaf, Helen Conover, Louise Hartzell, Marian Miller, Marguerite Naugle, Dorothy Sprigg.

Roses, Bernice Snyder, Mindelle Sachs, Kathryn Sachs, Anne Keet, Helen Thomas, Alice Shindledecker, Elizabeth Ohler, Peggy Zinn.

Poppies, Marion Beales, Letha Stoner, Mindelle Welkert, Laura Krout, Evelyn Bream, Margaret Waters, Alta Rickard.

Blue Birds, Ella Livingston, Anne Aughinbaugh, Lottie Klinefelter, Dorothy Gilbert, Pauline Sterner, Helen Bream, Helen Mumper.

Tree Nymphs, Lucille Thomas, Kathryn Fissel, Edna Spangler, Mary Leas, Mary Waybright, Geraldine Hartzell, Greta Stine, Pauline Fleishman.

Mist Maidens, Anna Beitler, Martha Shriver, Mildred Shriver, Helen Cashman, Romaine Hartman, Mardella Tipton, Hilda King.

Episode III

Spirit of Patriotism, Helen Beales; Spirit of State, Ruth Weaver, Town Spirit, Lillian Daugherty; America, Frances Eberhart; New America, Virginia Partner.

* * *

Personal: Dr. Miles Crumrine, Buffalo, New York, and Dr. John Fleck, of Baltimore, have been visiting at the home of Dr. and Mrs. Charles F. Sanders, Broadway.

Miss Mary Elizabeth Dougherty, of Hazleton, visited her brother-in-law and sister, Mr. and Mrs. Henry Bream, Carlisle street.

Mr. and Mrs. Charles Smith, Broadway, are spending two weeks at Southern Pines, North Carolina.

Mr. and Mrs. James Cairns, Miss Anna Cairns and James Scott Cairns, Springs avenue, have returned from a week's stay at Haddon Hall, Atlantic City, and Philadelphia.

Miss Edith Dorsey, Springs avenue, has gone to Cleveland, where she will spend several months.

Walter B. Weaver returned to his home at Cambridge, Maryland, after visiting a few days with his sister, Miss Jennie Weaver, York street.

Mrs. John Weigle and Mrs. Isaac Fickes, of Detroit, Michigan, are visiting Mr. and Mrs. Samuel Spangler, York street.

Mr. and Mrs. R. E. Tipton, East Middle street, and Mrs. Ralph Wierman, Baltimore street, are spending several days in Wilkes-Barre.

Harold Trump, of Montclair, New Jersey, is visiting at the home of Dr. and Mrs. Albert Billheimer, Springs avenue.

Miss Anna Reck, Baltimore street, has returned home after a visit with Mr. and Mrs. John Kaltreider, of Hanover.

C. Rex Gilbert has returned to the home of his parents, Mr. and Mrs. C. K. Gilbert, Hanover street, after spending the winter in St. Petersburg, Florida.

Miss Utha VanDyke entertained a number of friends at dinner at her home in Goldenville Friday evening.

Mr. and Mrs. E. P. Miller have returned to their home on York street after spending several months in St. Petersburg, Florida.

J. Donald Swope, Broadway, and D. J. Forney, Gettysburg, are on a business trip to Lansing, Michigan.

Miss Lindora Roddy entertained at her home on Steinwehr avenue Saturday night. Miss Rena Foster, Miss Alma Mitchelman, William Foster and Louis Violi, of Baltimore, Md., were out of town guests.

Miss Emily Melger, of Harrisburg, is spending a week with Miss Mildred Hartzell, East Lincoln avenue.

Sundown Story

By

MARY GRAHAM BONNER

A NEAR QUARREL

WILLY NILLY had opened the door for the bears and out they had walked, ready for their first spring stroll.

They were looking forward to the fresh spring goodies they would find, the soft breezes, the delicious smells they would scent. And they knew that in a short time they would be husky once more.

"I'm sorry that we couldn't have

3-18

entertained you better," Willy Nilly now said to his guests. "You see we were so excited at seeing our bears once again. We haven't seen them since the fall."

"You certainly heard them—almost before they had growled," said the chimpanzee. "I suppose it is because your ears stick out that you can hear sounds so quickly. They reach you sooner than they would some on who had ears further back."

"Are you making rude remarks about Willy Nilly's ears?" shrieked Christopher Columbus Crow.

"Let's give him a good beating," barked Rip.

"The idea of talking like that about our Willy Nilly," bleated Sweet Face.

"We'll show you," cackled Top Notch. And all the Puddle Muddlers started for the chimpanzee.

"Wait, wait," cried the chimpanzee, "I did not mean to be rude. I meant to compliment him. I have large ears. I am not offended if any one says so."

"Large ears, large ears," cried the Puddle Muddlers. The chimpanzee grinned.

"You can take it," admitted Christopher. "I don't believe you meant any harm."

Willy Nilly sighed with relief. There had almost been a quarrel, but now all was jolly.

Monday—'The Koala Bear'

SUNSHINE OUT AT NIGHT

Uniontown, Pa., March 19 (AP)—William Sunshine does much of his work at night. He's an agent for the state Liquor Control board and Friday night led a raid on the home of Armando Boschi at nearby Republic. Sunshine found no moonshine, but located a still. Boschi was held in Fayette county jail in default of $1,000 bail, charged with violating liquor laws.

Today's Talk

By George Matthew Adams

ONE INCREASING PURPOSE

TO me at least, one of the most inspiring lives of modern times is that of the late Madame Curie. A wonderfully fascinating life story has been recently published of this remarkable woman. Written by her second daughter, Eve. People who think that they never had a chance should read this book.

In the Fall of 1891, it was, that a young Polish girl came to Paris to study. Her name was Mary Sklodovska—a name so strange and difficult to pronounce or remember that she was merely referred to as the foreigner "with an impossible name" and who was "always in the front row at the physics courses."

But this quiet and earnest young woman had one increasing purpose—to benefit mankind by new discoveries in science.

After years of the bitterest of struggles and privations, as well as discouragements, she and the poor, yet brilliant man whom she later married, announced to the world the discovery of radium. The life story of these noble people is unmatched anywhere.

I once attended a banquet given by Henry Ford in honor of Thomas Edison's fiftieth anniversary of the invention of the electric light. President Hoover sat behind the guest of honor and many other distinguished people, but to the right of the main speakers, near to the end of the table sat a woman whose kindly and understanding face seemed to me to be one of the most remarkable I had ever seen. Greatness hovered about that face like a halo. It was Madame Curie, to my notion one of the greatest women who ever lived.

Madame Curie had but one increasng purpose up to the very day she died—to keep discovering, to keep learning more about the secret forces, hidden from man's mind. Her laboratory was her world. It meant more to her than all the honors and acclaim that fell at her feet.

There was one tragic thing about her life, however. People paid little attention to her until she had astounded the world! Then the wealth and honors looked empty indeed to her. But that one increasing purpose never wavered up to the very moment she joined the immortals.

Boxwood Barrier

By Blanche Smith Ferguson

The Story So Far: Reuben Oliver, self-made millionaire, is held to his farm in Maryland's hunting district by Judith Goodloe, a girl who doesn't even recognize his existence. Red-headed Cissy Rogers comes to dig him out, but cannot persuade Reuben to fight for his evaporating fortune. Meanwhile, tea is being served at Goodloe's Choice, and woe to the climber penetrating the boxwood hedge. Judith's heart is singing. Gary is home!

Chapter Five

Sweet Enchantment

Judith's desire to speak of the absent one was too strong to be downed. "Have you seen him?"

"No, I was sure I'd find him here," said Dick Blout.

Judith examined the heel of her scuffed riding boot. "Gary seldom rushes anywhere."

"Since when?" A smile chased over Dick's fat face. "Unless my memory fails, he never goes anywhere at a sane or safe pace, and unless my ears are deceiving me, I hear this minute someone approaching at fireman's speed."

His teasing eyes met Judith's honest ones that had not learned to wear a mask. His smile vanished. So! That was how it was! Little Judy, grown up and—in love. He sighed for his own lost youth.

"How old are you, Judy?"

"Twenty."

"Feeling feeble?"

"Not exactly."

"Then why don't you run to meet Gary?"

But she did not run to meet Gary. True, her spirit was catapulted somewhere in breathless, dizzying space but the physical Judith remained lazily calm in her basket chair while her heart ticked out:

"In another minute—I'll know—They'll all be watching like cats at a mouse hole—I mustn't give myself away—but I'll know—if he doesn't care—I can't bear it!"

Gary's arrival was spectacular. He came dashing up the drive, on his splendid sorrel—bare-headed, broad shouldered, gloriously sure of his seat.

"Hail! Cheerio! Adsum!" The crop he waved might have been a conqueror's sword.

At his clarion call the little group under the trees stirred in unison, as a wheatfield is stirred by a breeze. Languor fell from it. Everyone except Amanda arose to greet the newcomer.

He came on, waving, not drawing rein until he was a scant three inches from the bowing, smiling Amos. Then flinging himself from the saddle, he crossed the little strip of grass at a bound and, for all the world to see, swept Judith into his embrace.

"Judy—bless my soul, I'm glad to see you!"

Recklessly he bent his handsome head and kissed her squarely upon her curving, red lips. "Are you glad to see me, Judy?"

'Too Long'

Had Judith been less glad to see him she might have found fault with the flavor of that kiss it was so frankly joyous, so completely a part of Gary's exuberance but caught in a great wave of ineffably sweet emotion, Judith was not critical.

"When," breathlessly, "did you come?"

"Hour ago. Couldn't wait to see you."

"It's been—a long time."

"Too long."

For the flash of a second they might have been alone in a newly created world, each discovering the miracle of the other. Garden, watching eyes, were for the time being non-existent.

"You're gorgeous, Judy!" The sure brightness of his smile.

"And you!" The almost tearful uncertainty of hers.

"I had forgotten how lovely—" His masculine arrogance.

"I've remembered — everything." Her fluttered femininity.

The shining moment passed. Gary's arms around Judith loosened. He went forward and, with a graceful foreign gesture, kissed the thin hand of the old woman in the peacock chair.

"Glad to see me, Gran?" It was typical of Gary to want everyone to rejoice openly at his coming.

"You're sure of it, you scamp!" She had not wholly approved of his enthusiastic greeting of her granddaughter. "In my day," she reflected, "A man could kiss a girl without taking the whole world into his confidence. Now, nothing is sacred enough to keep secret."

But she smiled up into the good looking young face above her and admitted that his mouth was beautiful enough to make any girl's heart turn over.

"You're looking swell, Gran."

"I'll believe you because I want to, Gary.

Out of the whole world he was the mate she would have chosen for Judith. His shoulders were flat and straight beneath his English riding coat. His eyes were clear, with a sinful come-hither in them. Goodloes and Brents had been friends through generations.

'Something To Tell You'

The otners pressed forward.

Lo, Gary! How's the merry-go-round?"

"On the up and up. It's grand to see you again!"

"Been pining for us?"

"Believe it or not!"

Handshakes that were handshakes. Kisses light as thistledown and meaningless as yesterday's wind flowers.

"Sit down," Amanda commanded. "Pull your chairs into the shade, everyone."

"We thought you'd be here for the Hunt Cup Race, Gary."

"I read of it with tears in my eyes!" At this moment Gary believed that, "London papers said it was the best ever."

"A nice race," Dick Blout admitted grudingly, "Captain Kettle did it again."

"Any spills?"

"One slight. Just enough to make it typical."

Amanda sat up very straight. "How could it be a typical race with not a Maryland horse in it?" she asked accusingly.

A slight cloud settled on all their faces, an uneasiness that was almost guilt. Gary turned to Judith; "You hadn't an entry?"

"Nothing good enough."

If the admission hurt her, it was gall and wormwood to Amanda. She said: "We have a fair colt growing up."

Gary radiated confidence. "Next year I'll bring the cup home to you, Gran."

Remembering that he was Master of Hounds, Mr. Blout clapped his plump hands vigorously and called the chatters to attention, but not before Gary found time to whisper to Judith.

"Let's cut this as soon as we can. I have something to tell you."

Something to tell her! And his kiss still warm upon her lips! She need not have been afraid.

She nodded an almost imperceptible assent. Out of the world of girls he had come back to her. Hadn't she always known he would? Not even to herself would she admit that she had been uncertain.

It was too humiliating.

(Copyright, 1938, Blanche Smith Ferguson)

Monday: Two people dream.

WILD LIFE WEEK

Harrisburg, March 19 (AP)—Sportsmen and nature lovers were urged by Governor Earle today to celebrate national wildfire week from March 20 to 26. He asked that schools particularly stress conservation during the period.

A novel shooting gallery consisting of a target of original movie films showing game in the forest, has been introduced into Germany.

Backgrounds of Adams County

By B. F. MACPHERSON

No. 32—Just Rambling

AS usual, this column will be a scrap heap composed of facts regarding our county history. There are so many things we would like to write about, that it is almost impossible to choose, but we will do our best.

We have been told that our own village of Fairfield (once known as Millerstown), is rich in historical lore. One thing puzzles us. At one time, or so we have been told, a church in the town now used as a garage, had in the rear of the edifice a most interesting old churchyard. Gradually the congregation died out, and not so many years ago the building itself was sold to an individual who converted it into a garage. To gain more space, the stones in the graveyard were taken out and—here is what we would like to know—where were those stones placed? In the newspaper files we read time after time of people being buried at Millerstown (Fairfield). The graves of these people are not to be found in any of the existing cemeteries. What church was this and where are the stones that once marked the graves in its churchyard? Can you help us?

While in Hamiltonban township, we would like to write of a family graveyard located in this part of the county. Did any of you ever hear of a Snyder family? All of the members of this family except one died of smallpox during the early years of the Civil war. According to legend, the members of this family were southern sympathizers and openly ridiculed President Lincoln. Then suddenly one of the family was taken ill, and it was soon apparent that the victim suffered from smallpox. He was removed hastily to a vacant tenant house, located on the farm, and died there after a short interval. In the dead of the night the body was placed in a hastily built coffin and by the light of a lantern buried in a corner of a field. One by one the family contracted the dreaded disease, died, and were buried in the same fashion as the first victim. Finally only the youngest daughter remained alive, and by some miracle or other she escaped the blight. Afterwards, stones were erected over the hastily made graves, and here this tragic "acre of God" can be found today, a cluster of eight graves in the corner of a field!

* * *

SEVERAL weeks ago a friend of ours, who knows our weakness for graveyards, told us of a small burial plot to be found near Biglerville. We searched, but were unable to find the site. Perhaps you can help us. Here is her description of the route: In Biglerville, turn right at the traffic light. Go through the town, and turn on the first road to the left. Back this road a short distance you will find a small family cemetery." Can you tell us the name of this place of burial?

Recently we visited another old graveyard—this time one located in Mt. Joy township—namely, Pine Bank cemetery. We hardly know how to begin a description of this plot; it might be well to start by correcting an often repeated bit of misinformation concerning a man buried here. We refer to Hugh Denwiddie, Jr., who "departed this life September 25, 1829, aged 63 years." The Hugh Denwiddie buried in Pine Bank cemetery was a son of the Lieutenant Colonel Hugh Denwiddie, of Revolutionary fame, who died while in the service of his country at Philadelphia. Lieutenant Colonel Denwiddie was buried in a churchyard located in the city, no one knows just where, but it is certain that the body was not returned to his native county.

Did you ever hear the story told regarding the beginning of this cemetery? If you didn't, we will tell you the tale. In one corner of this plot you will find a small stone containing thereon the following inscription:

"Here lys ye body of
Adam Livingston
who departed this life
November ye 6th; 1748.
Aged 4 years."

Now, the child Adam Livingston was the first person buried on this site. According to the story friends and relatives were taking the body of the little boy to the Greater Conewago cemetery for burial. They had come from some rather distant point in York county, and when they came to Rock creek they found it impossible to cross due to high water. So they buried the body on the rise of a slight hill, and gradually with the passing of the years other people were buried there—and today it is known as Pine Bank cemetery. Another version of this table tells us that the snow was too deep for the party to proceed further so they buried the body at the first presentable spot and returned home. Evidently they returned to the site, for as we have said the grave is well and plainly marked.

There will be more about Pine Bank cemetery next week.

VIRGINIA MILLS

Virginia Mills—Twenty-two persons participated at the spelling bee held at Mt. Hope school house, Thursday evening, March 10. Almost 700 words were spelled. Vernon Mickley won first prize and Charlotte Kepner won second prize. Other leading spellers were Julia Currens, Alice Mickley, Betty Shindledecker, Leanna Lightner, Mabel Daywalt, Allen Currens, Mildred Kepner and Kathryn Kint.

Saturday, March 12, seven of the pupils entered the District contest held at the consolidated school. They were: Vernon Mickley, Charlotte Kepner, Mabel Daywalt, Dorothy Kepner, Julia Currens, Betty Shindledecker and Leanna Lightner.

Miss Helen Kint, of Highfield, spent the week-end at the home of her cousin, Miss Kathryn Kint.

Mrs. Alice Kump is reported ill at her home.

Mrs. C. R. Kepner and daughter, Betty, spent Sunday at the home of Mrs. Kepner's mother, Mrs. J. S. Currens.

Miss E. Virginia Currens, Harrisburg, spent the week-end at the home of her mother, Mrs. J. S. Currens.

Mr. and Mrs. Ivan Sites and son, Tommy, near Fairfield, spent a day this week with Mr. Sites' father, C. W. Sites, and Mr. and Mrs. William Hertz.

Mrs. John Kump, Fairfield, spent several days this week at the home of Mr. and Mrs. R. E. Metz.

Mr. and Mrs. William Kepner and grandson, Darrell Wolf, spent the last week-end at the home of Mr. and Mrs. George Wolf, of Waynesboro.

Dale Kepner spent the week-end with his cousin, Floyd Currens.

Mrs. Allen Currens and daughter, Wanda, visited Wednesday at the home of Mrs. Charles Weikert, Fairfield.

Mrs. Altland, of Thomasville, is spending some time at her cottage at this place.

Mr. and Mrs. John Shindledecker and family, Charmian, spent Thursday evening at the home of Mr. and Mrs. William Shindledecker and family.

Mrs. Amanda Lightner spent a day recently at the home of her daughter, Mrs. John Kump, Fairfield.

Mrs. William Shindledecker and Mrs. George Reecher spent Wednesday at the home of Hiram Shindledecker, Gettysburg.

Mrs. Russell Singley and son, Billy, near Fairfield, spent Thursday at the home of Mrs. Singley's father, C. W. Sites.

Mrs. Roy Kepner, Mt. Pleasant, spent the week at the home of her mother, Mrs. Alice Kump, who is reported ill.

Mrs. Frank Daywalt visited a day this week at the home of Mrs. J. S. Currens and family.

Mrs. Iva Sites and Miss Blanche Kint visited Thursday at the home of Mrs. Alice Kepner and Mrs. William Baumgardner.

Mr. and Mrs. William Shindledecker and sons, Ray and Curtis, spent an evening recently at the home of Mrs. Alice Kump and family.

Mrs. H. W. Lightner spent several days at the home of her daughter, Mrs. Roy Metz.

Mr. and Mrs. Bryan Kint and daughter, Doris, spent a day this week at the home of Mr. and Mrs. Leslie Wherley and family, Gettysburg.

Marian Martin Pattern

SLENDERNESS FOR YOU IN EVERY LINE OF THIS SMART MARIAN MARTIN FROCK

PATTERN 9597

To you in quest of slenderness Marian Martin dedicates this easy-to-make new style. Every line has been carefully calculated to make your figure appear to best advantage. And you'll be delighted to discover how few adjustments you will have to make in Pattern 9597 . . . that's because it has been skilfully proportioned just for you. Instead of flowers at the neck you may have a self-material bow with a vestee effect below or you may finish the bodice with just a simple row of buttons. You'll find that there's infinite flattery in the interesting new yoke line. Complete Marian Martin Diagrammed Sew Chart is included to make your sewing task easy.

Pattern 9597 may be ordered only in women's sizes 34, 36, 38, 40, 42, 44, 46 and 48. Size 36 requires 3⅝ yards 39 inch fabric.

Send fifteen cents in coins or stamps (coins preferred) for each Marian Martin pattern. Be sure to write plainly your size, name, address, and style number.

Your clothes problems solved! Write today for our new spring book of patterns! Look it over from cover to cover! See the wide variety of stunning, up-to-date clothes designed by Marian Martin! Then settle down and make a wardrobe for yourself and family. Even a beginner will find it easy to turn out clothes with a true professional look. Be smart this spring! Order your copy of this helpful new Book today! Price of book fifteen cents. Price of pattern fifteen cents. Book and pattern together only twenty-five cents.

Send your order to the Gettysburg Times, Pattern Department, 232 W. 18th St., New York, N. Y.

FARMERS!
Farm Machinery
John Deere—Oliver
Repairs Furnished for Any Make Machine
KARGE Milk Coolers
E. DONALD SCOTT
Phone 322-W

CELOTEX
E. F. STRAUSBAUGH
PLANING MILL
Cane Fibre Insulation
For fuel saving and more comfort in all climates and all seasons

"IS IT IMPORTANT?"

Does it matter, you may ask, where I take this prescription? Most druggists fill prescriptions. Isn't one place just about as good as another?

True, most druggists do fill prescriptions. And most doctors write prescriptions. Yet you seek out one specific medical man, because you have confidence in him. This same element of confidence, in our professional integrity and ethical standards, impels an increasing number of thoughtful persons to bring their prescriptions here.

Britcher & Bender
DRUG STORE
27 Chambersburg St.
GETTYSBURG PENNA.

RELIABLE PRESCRIPTIONS

ADMINISTRATOR'S

PUBLIC SALE

Friday, March 25, 1 O'clock

The undersigned will offer at public sale on the premises of the late Mary C. Kendlehart, 43 West Middle street, the following:

Personal Property

Bedroom suite, old-fashioned bed and bureau, two marble top stands, mahogany side-board, two old-fashioned settees, dining room table and chairs, rocking chairs, straight back chairs, two gold leaf mirrors, Martha Washington mirror, sewing machine, chest of drawers, three bed springs, pictures, carpet and a lot of other articles too numerous to mention. Most of the above furniture is antique.

Terms will be made known day of sale by

J. WILLIAM KENDLEHART,
Administrator

Caldwell, Auctioneer

PUBLIC SALE

THURSDAY, MARCH 24th,
At 12:30 P. M.

The undersigned, intending to quit farming, will sell at public sale, on the above date, along the Brysonia road, leading from Wenksville to Arendtsville, the following:

LIVESTOCK

Three head of horses, all over 12 years old; pair heavy grays, one works wherever hitched; light bay horse, good off-side worker. Six head cattle; two milk cows, Ayrshire, carrying second calf, will be fresh May 12th; Guernsey, carrying third calf, will be fresh August 26th; Holstein heifer, carrying first calf; two bulls, one full Holstein, one Guernsey, both seven months old; Guernsey heifer, seven months old. Five head hogs: broow sow, due to farrow April 2nd, four shoats weighing about 125 pounds each; 50 yearling pullets, good layers.

FARMING IMPLEMENTS, ETC.

McCormick 8-foot binder with tung truck, A-1 condition; John Deere mower; John Deer riding cultivator, both as good as new; McCormick-Deering riding cultivator, good as new; hay rake; two harrows, 16 and 18 tooth; 60 tooth spike harrow; lime drill in good condition; four-horse wagon; set of 18-foot hay ladders; Ideal manure spreader; 40X Oliver chill plow; wheelbarrow seeded; 60 new apple crates and a number of old ones; corn and potatoes by bushel; set of Yankee harness; three sets front gears; two sets check lines; single line; choke straps; bridles; collars; single, double and triple trees; two-horse stretcher; two coal brooder stoves, 500 and 1,000 capacity; other articles too numerous to mention.

Refreshments by Sunday school class of Wenksville Lutheran church.

Terms: Six months credit. 3% off for cash.

MRS. E. C. PITZER.

Slaybaugh, Auctioneer.

PUBLIC SALE

TUESDAY, MARCH 22nd, 1938

The undersigned will offer at Public Sale on what was formerly known as the Senator Martin farm, 4 miles west of Wenksville, in Menallen Township, along hard road, the following:

LIVESTOCK

Pair black mules, 15 years old, one a leader; odd mule, black, 14 years old, good off-side worker; Guernsey cow; Guernsey bull, six months old; 17 head of shoats, ranging in weight from 40 to 80 pounds.

FARMING MACHINERY

McCormick Deering binder, 7 ft. cut; Deering corn binder; McCormick Deering mower; horse rake, 10 ft.; hay tedder; Massey Harris manure spreader; Massey Harris grain drill, 10 hoe; Eagle double row corn planter; two-horse wagon and bed; hay carriages, 22 ft.; two sulky plows; Syracuse long plow, No. 20; two spring harrows; 300 apple crates; four sets front gears; halters; single and double trees; jockey sticks; pitcher pump; corn; wheat; oats, and potatoes by the bushel.

Other articles not herein mentioned.

Sale to begin at 1 o'clock, when terms and conditions will be made known by

CHARLES R. SHOWERS.

Albert Slaybaugh, Auct.

EXECUTRIX'S

PUBLIC SALE

OF PERSONAL PROPERTY AND REAL ESTATE ON

SATURDAY, APRIL 2nd, 1938

The undersigned, executrix of the will of Laura Reinecker, late of Gettysburg Borough, Adams County, Pa., deceased, will offer at public sale on the premises, all that lot of ground situate on the North side of York Street, in Gettysburg Borough, improved with a two and one-half story, 6-room, frame dwelling house, with furnace, and part conveniences; also a chicken house and stable on the lot. This lot is known as 248 York street. ALSO the following personal property:

One walnut marble table, bed room suite, 1 wooden bed, 1 iron bed, 3 sets springs, cottage bed, mattress, feather bed, old-fashioned bureau, chest, ward robe, extension table, chairs, sink, rockers, rugs, Philco radio, library table, lamps, dishes, range, books, secretary, sewing machine, canned fruit, jellies, oil heater, oil stove, large iron kettle, and stove wood.

Sale of real estate and personal property will commence promptly at one o'clock P. M., when terms and conditions of sale will be made known by

D. ELIZABETH HICKS,
Executrix of the will of Laura Reinecker, deceased.

J. Donald Swope, Attorney for estate.

PUBLIC SALE

SATURDAY, MARCH 26, 1938

The undersigned having disposed of his property will have public sale of all his household goods at 123 West Middle Street, Gettysburg, Saturday, March 26, at 12:00 o'clock noon.

Penn Esther range with warming closet, four-burner gas range, Majestic Ringold, parlor range, 14-in. fire pot, complete with pipe; refrigerator, two kitchen cupboards, several mops, high, double kitchen cupboard, solid cherry drop leaf table, six legs, wooden hinges, over 100 years old; mirrors, pictures, home-made, solid walnut, 10-foot extension table; zinc lined kitchen sink, potted fern, buffet, Singer sewing machine, good condition; 6 rocking chairs, 10 straight chairs, 2 eight-day mantle clocks, 12 x 15 rug, 9 x 12 rug, four 3 x 8 rugs, 2 clothes trees, marble top stand, antique, framed map of battlefield; walnut bed and spring, 2 dressers, 2 wash stands, small cupboard, dough tray, willow wash basket, screens, camp chairs, linoleum runner, roll of matting, large roll of hall runner, lot of small rugs, good ingrain carpet, lot of window shades, lot of dahlia and canna lily bulbs, lot of dishes, some antiques, glassware and vases, knives, forks and spoons, ironing board, combination ironing board and step ladder, crocks, pots, pans, lantern, meat grinder, electric iron, spirit level, aluminum ware, percolators, tea pots, cake pans, pie plates, screen door, panel door, emery wheel, window sash, 2 trestles, pile of lumber, wheelbarrow, scythe and sned, vise, carpenter chest and tools, garden tools, mattocks, 100 feet copper wash line wire, knapsack sprayer, window screens, shoemakers last, and many other articles too numerous to mention.

Sale to begin at 12:00 o'clock noon, when terms will be made known by

H. M. STARNER

Auctioneer, Thompson
Clerk, Clifford Bream

CLASSIFIED ADS

The Community Market Place. Use Classified Ads—a Powerful Force

The rate for all classified ads, except political, is one cent a word a day, but no ads will be accepted for less than 25c. Ads of a political nature are 4c a word. Ads received by telephone must be paid for promptly on receipt of bill.
All classified ads must be in by 11 A. M. to insure publication.

Phone 72 and 91

A Suggestion

When answering any of these Classified Advertisements, either by writing or in personal interviews or conversation, always mention that you saw the advertisement in The Gettysburg Times. That will immediately identify you as a progressive, quality newspaper reader, aid the advertiser, and insure you the very best service.

FOR SALE—GENERAL

FOR SALE: ELECTRIC MOTORS, boilers, tanks, pumps, furnaces, pipe, fittings, plumbing fixtures, office furniture, general machinery, transmission equipment, etc New and used. Hagerstown Equipment Company, Hagerstown, Maryland Telephone 146.

FOR SALE: SECOND HAND OUTside door with glass panel. Apply 1 Steinwehr Ave.

FOR SALE: BEAN SPRAYER, 200 gallon tank, 3 cylinder pump. Also 250 gallon metal tank. Telephone Biglerville 3-R-6.

FOR SALE: CORN FODDER, also baled wheat straw. Mrs. Maude Stallsmith, Biglerville, Route 1.

FOR SALE: THREE SPRAYERS, one a dusting machine. Charles A. Brough, Huntsdale, Cumberland county, Pa.

FOR SALE: GUERNSEY COW, calf by her side. Paul Hare, Mummasburg.

FOR SALE: GOOD HEAVY MULE, work anywhere. Howard Guise, Biglerville.

FOR SALE: QUAKER TRAILER, slightly used, good as new. Accommodations for four. Apply 600 York street.

FOR SALE: STAYMAN APPLES. Curtis Thomas, Biglerville, 44-R4.

FOR SALE: NEW RANGE, A BARgain, also other furniture. 653 South Washington St.

FOR SALE. FRESHLY MADE sweet cider; home made apple butter; apples in fine condition; prices entirely too low. Crestmont Orchard, C. J. Tyson, Gardners.

FOR SALE: GRADE GUERNSEY cow, second calf by her side; also drought proof potatoes. Lawrence Hall, Biglerville, Route 1.

FOR SALE: 35 LAYING HENS; 2 Chester White shoats Cameron L Peters, Aspers. Telephone Biglerville 16-R-6.

FOR SALE: BETTER-BRED Barred Rock chicks and hatching eggs. Marcus McKnight, Marriet Farm Hatchery, Carlisle, Pa.

FOR SALE: STAYMAN AND York Imperial apples, by bushel or truck load; also cider apples, S. G. Bigham, Biglerville.

FOR SALE: POSTS. JOHN H. Nary, Orrtanna.

FOR SALE: USED HEATERS, RAdios and tires, at real money-saving prices. Buy them on our easy payment plan at the Oyler Tire Co., 100 York street, Gettysburg.

FOR SALE: CORN. MERVIN Singley, McKnightstown, phone 963-R22.

USED CARS FOR SALE

GOOD USED TRUCKS, ALSO cheaper trucks for farm use. W. W. Zimmerman, International Truck Sales, Orrtanna.

FOR RENT

FOR RENT: SECOND FLOOR, three-room corner apartment, large balcony, all conveniences. Reasonable rent. Apply 255 Chambersburg street.

FOR RENT: APARTMENT, FOUR rooms, all conveniences. Kalbfleisch building, 1st floor. Apply 225 North Washington street.

FOR RENT: COMPLETELY FURnished apartment. 137 East Middle street. Phone 371-Z.

FOR RENT: 4 and 6 ROOM Apartment. The Peoples Cash Store.

FOR RENT: FURNISHED ROOM, private bath, all conveniences. 131 Carlisle street

FOR RENT: TWO-ROOM BACHelor apartment. Hotel Gettysburg.

FOR RENT: FRONT APARTment in Miller Apartments, Apply 317 Buford Avenue.

FOR RENT: SIX ROOM, FIRST floor apartment. Apply Peoples' Cash Store.

FOR RENT: SIX ROOM HOUSE. 155 Hanover street. Hot water heat, bath, enclosed sleeping porch, garage. Apply Lester Scott.

FOR RENT

FOR RENT: APARTMENT; C. W. Epley Garage.

FOR RENT: APARTMENT; APply Harry Troxell.

FOR RENT: REMODELED apartment, all conveniences. Apply 42 York St.

FOR RENT: SECOND FLOOR apartment. For sale, gas stove; sewing machine. Anne E. Hollebaugh.

FOR RENT: APARTMENT. TIPton Apartments, E. Middle street. Apply at 311 York street.

FOR RENT: OFFICE ROOMS, Kadel Building.

FOR RENT. STOREROOM. Annie M. Wentz, 222 York street.

WANTED

WANTED TO RENT: GAS STAtion and lunch room; road house; camp ground with cottages or tourist home, along one of the main highways. Address Box 1094, Harrisburg.

WANTED: CHICKENS OF ALL kinds. Paul Reaver, Gettysburg. Telephone 938-R-21.

WANTED: TWO HORSES, SOME cattle and pigs; also farming machinery. Theodore Motkoski, c/o N. J. Vine, Biglerville, Route 2.

WANTED: INDIAN ARROW heads and relics. Sterner's Store, McKnightstown.

WANTED: 200 SAWED LOCUST posts, seven foot long. Apply D. D. Krug & Son, Hanover.

POSITION WANTED

WANTED: WORK, ANY KIND, by young man, 21 years old Apply Times office.

HELP WANTED

WANTED: FARM HAND BY month; must be honest and reliable. Harry W. Aspers, Biglerville.

WANTED: WOMEN—ADDRESS and mail advertising material for us at home. We supply everything. Good rate of pay. No selling. No experience necessary. Merchandise Mart, Box 523, Milwaukee, Wis.

WANTED: NURSERY SALESMAN. Now is the time to book orders for Fruit Trees, Roses, Shrubs, and Plants for Spring planting. Write for terms. Maloney Brothers Nursery Co., Inc. Dansville, N. Y.

MISCELLANEOUS

NOTICE: IF YOU ARE HAVING trouble with your electrical appliances, don't throw them away because some one said they are worn out. Call Fred Kriembring, electrician. Twenty years' experience; 138 Breckenridge street.

NOTICE TO MY CUSTOMERS: I have changed my residence to Bendersville. Telephone Biglerville 27-R-14. George Weaver.

USE STANDARD LIGHTNING rods on your buildings, certified by the underwriters. C. Stanley Hartman, Cashtown, Phone 942-R-2.

HAVE HOUSE RADIO WHICH IS partly paid for, will turn over account to the right party to pay amount on easy terms. Credit Mgr. Letter "B" Times Office.

DOES IT SHORT ON DAMP OR wet weather? Does it lack pick up or power? Do you want better performance? "Transparent Distributor Cap."

TRY BENDER'S GREEN COLD Capsules and Check Colds. Benders, Cut Rate.

"500" CARD PARTY EVERY Tuesday evening at Aspers Fire Hall. Benefit Fire company.

DEVILED CLAMS AND SANDwiches tonight. Blue Parrot Tap Room. Second floor.

RADIO REPAIRS FOR ALL makes, complete line of tubes. Baker's Battery Service, opposite Post Office.

CHICKS—STANDARD BREEDS. Custom hatching. R. Smith, McSherrystown, Pa., 'phone 483-X.

WATCH FOR ADVERTISEMENT of Public Sale of Real Estate and Personal Property at C. L. Fair farm, Mount Joy Township, March 30th.

DOES YOUR RADIO HAVE A cracking ignition noise? Does the Battery need charging frequently? Is your car or truck sometimes slow to start? "Transparent Distributor Cap."

ANNUAL ROAST CHICKEN SUPper, Biglerville Fire Co., Saturday, March 19th.

Unfailing Service

BENDER FUNERAL HOME

Phone Gettysburg 301

Have You Tried Our New Luncheon Service?

We Feature a 25c Lunch Daily
Short Orders, Soups, Pies, Etc.

BUTT'S ESSO SERVICE STATION
13-17 York Street Gettysburg, Pa.

MISCELLANEOUS

FURNITURE AT MUMPER'S Show Rooms. The largest stock ever shown in this section, can show you most anything you may want in furniture. A large selection of mattresses, new and used. Innerspring, just the thing for cabins, also coil springs, some new and slightly used. A lot of high grade living room suites. North Washington street, just below Farm Bureau.

BABY CHICKS
Penna. State Supervised and Blood-tested Stock.
W. Leghorns, B. Rocks, White Rocks, N. Hamp. and R. I. Reds, W. Wyandottes. Order now to avoid disappointment.
PENNA. FARMS HATCHERY
Abbottstown, Penna.
'phone East Berlin 26-R-6

FILL UP YOUR TANK WITH Blue Sunoco, and see the difference. 16 cents per gallon; and Sunoco motor oil 5 quarts for one dollar. Thomas Filling Station

IN MEMORIAM

In sad but loving remembrance of our dear father and mother. Daniel P. and Cevillia R. Reigle who died January 14, 1916 and March 19, 1917.

When we get home to the mansions above,
With the loved ones gone over before,
O, who can tell what a joy that will be.
There to live and rejoice evermore

Angels will praise, the Redeemer will smile,
And loved ones we'll clasp by the hand,
Free from all pain far beyond earthly strain,
We shall dwell in that beautiful land.

By their daughters.
ANNIE AND IDA.

LEGAL NOTICE

EXECUTOR'S NOTICE

In re: Estate of Eda M. Sharetts, deceased.
Letters Testamentary on the last Will and Testament of Eda M. Sharetts late of Gettysburg Borough, Adams County, Pa., deceased, having been duly issued to the undersigned, he hereby gives notice to all persons indebted to said estate to make immediate payment, and those having claims or demands against the same to present them properly authenticated without delay for settlement.

J. NELSON SHARETTS,
Executor.
34 Stevens Street
Gettysburg, Penna.

R. F. Topper, Esq.
Gettysburg, Penna.

THE MARKETS

Market prices at the Gettysburg warehouses, corrected daily, are as follows:

Wheat	.95
Eggs	.15
Butter	.20

PHILADELPHIA

Butter—Top grades, 31¾a35½c; 92 score, 31a31½c., 91 score, 30¼c., 90 score, 30½c.; 89 score, 30c., 88 score, 29c.

EGGS—Receipts, 3257 cases, firm, extras whites, 22a24c., browns, 21½a22c., standards, Nos. 1 and 2, 19½a20½c., Nos. 3 and 4 18½a19c trades 17½ a18c mediums, extras or better, whites, 20a21c., mediums, standards, 17½a18c.

BALTIMORE

CATTLE 50. Hardly enough to make a market test, classes represented steady. Small lots of good grade 980-pound steers, $8.40, few plain and medium grade fat cows, $5.50a6, low cutters and cutters, $4.50 a5.25; sheely kinds $4 or below. Few sausage bulls, $6.25a6.75.

CALVES—50. Vealers weak to 50c lower than Thursday. Good grades, $10a 10.50 mostly; medium grades, $7a9; cull and plain, $5a6.50

HOGS—900. Opening sales mostly 10c. lower than Thursday, some bids more than 10c. under that day Good and choice, 160-200 pounds, $9.55a9.80; practical top, $9.80, 210-240 pounds, $9.40a9.70; 250-300 pounds, $8.90a9.10, 140-160 pounds, $9.30 a9.55, 120-140 pounds, $8.80a9.10 Good grade packing sows, $7.30a7.80 stags from $6.50 down. Hogs from doubtful areas and those fattened on garbage or swill, as well as price premiums paid for through-billed consignments bought for reshipment, not represented in above prices

SHEEP—No receipts. Market quotations nominal. Good and choice grade ewe and wether lambs this week $10a10.60; fat slaughter ewes, mostly $4.50a5.50

APPLES—Mkt very dull Truck, Md. Pa., Va & W. Va bu bas U. S. 1s, 2½-in. min. Delicious, 75a90c. few higher, Grimes, Yorks and Black Twigs, 50a60c., few higher; Staymans, 50a75c, few higher; 2¾ and 3 in min., 60a85c., few higher. Various varieties, unclass., 25a50c. Rail—Boxes Wash., medium to large Delicious, extra fancy, mostly $1.75, fancy, $1.50a 1.65; Staymans, extra fancy, mostly $1.35, fancy $1.25. Bu. bas. Va., U. S. 1s 2½-in min. Staymans, 65a75c., Delicious, 75a$1.

LIVE POULTRY

CHICKENS—Rocks, 22a23c; mixed colors, 21a22c

CAPONS—Seven pounds and over, 34a35c, smaller 27a30c.

FOWL—Rocks 19a21c mixed colors 18a 20c; Leghorns, 16a19c roosters, 12a15c.

DUCKS—Young Pekins, 20a21c, Muscovy 22a23c

GUINEAS—2½ pounds up, 60c, smaller, 40a50c.

TURKEYS—Young hens, 34a35c., toms, 27a28c

FRUIT

APPLES—Mkt very dull Truck, Md., Pa., Va. and W Va., bu bas U. S. 1s, 2½-in. min. Delicious, 75a90c., few higher, Grimes, Yorks and Black Twigs, 50a60c few higher, Staymans 50a75c few higher, 2¾ and 3-in min 60a85c, few higher Various Varieties, unclass., 25a50c Rail—Boxes, Wash., medium to large Delicious, Extra Fancy mostly $1.75, Fancy, $1.50a 1.65; Staymans Extra Fancy mostly $1.35, Fancy, $1.25. Bu bas., Va., U S 1s, 2½-in Staymans, 65a75c, Delicious, 75c a$1

TWO EGGS IN ONE

Conshohocken, Pa., March 19 (AP)—Farmer Abe Metz claimed a record when he found a hen egg weighing 6¼ ounces and measuring 9⅝ by 7⅞ inches. He broke it open. Within was another perfect egg.

GRANITE MARBLE
GETTYSBURG
MONUMENTAL WORKS
G. K. MEALS, Prop.
Rear Farm Bureau—N. Washington St.
Telephone 50-Y

Dr. C. H. Heldt
Osteopath
Tonsils Removed by Electrocoagulation
51 Chambersburg Street
GETTYSBURG, PA.

HOLLYWOOD Beauty Salon
New Central Hotel Bldg.
On the Square
HANOVER, PENNA.

Hollywood Beauty Salon
PRICE LIST

Beauty Services	35c
or 3 for	$1
Scalp Treatments	$1
or 6 for	$5
Facials	50c and $1
Hair Bleaching	$1.50 up
Hair Tinting	$2.50 up
Permanent Waves	$3.50 up
Frederic Waves	$4.00 up
Machineless Perm. Waves	$5.00 up
Zotos Permanent Waves	$10

Expert operators in attendance.
Complete Satisfaction Guaranteed.

Phone 500
Night Service by Appointment

BASHORE TO SET 'PAY DAY' FOR IDLE WORKERS

Philadelphia, March 19 (AP)—A regular "pay day" for jobless workers in Pennsylvania drawing unemployment compensation was promised today by Ralph M. Bashore, secretary of Labor and Industry.

Taking cognizance of complaints concerning delay in receipt of checks, Bashore announced that within a few weeks it would be possible "for claimants to expect a check on a certain day of the week

The labor secretary declared in a radio address Friday night that Pennsylvania is first in the nation in the number of compensation checks issued.

"As of 3 o'clock this afternoon," he said, "Pennsylvania had issued 387,851 checks totaling $10,077,108 to beneficiaries under the unemployment compensation law."

He estimated that the reserve in the state's fund amounted to approximately 86 million dollars, and added.

We recognized there would be delays. There are about 149,000 employers submitting quarterly wage records to the state agency x x x and there must, of necessity, be errors in the submission of these wage records.

"We have not and we will not pay benefits to individuals who make claims for which we do not have the necessary substantiating correct payroll records."

Bashore said the delays were attributed primarily to clerical errors on the part of both applicants and employers. About 98 per cent of the complaints, he added, have been satisfied.

Boost Freight Rates On State Commodities

Harrisburg, March 19 (AP)—An increase in freight rates on commodities shipped within the state will be sought Monday by the railroads of Pennsylvania

The increases would conform with those granted by the Interstate Commerce commission recently on interstate shipments, including 10 cents a ton on anthracite.

On Wednesday the commission will participate in Washington with the ICC in a joint hearing on the protest of the Delaware, Lackawanna and Western Coal company, alleging unjust freight rates on anthracite shipped within the state.

Miss Louise Bender, Baltimore street, returned home Friday evening from a visit in New York city and in Bethlehem with her brother-in-law and sister, Dr. and Mrs. L. I. Fisher.

HOSPITAL REPORT

Mrs Harry Reigle, Baltimore street; Frank Collins, East Middle street, and Mrs. Thomas Raffensperger, Gettysburg R. D. were admitted as patients to the Warner hospital. There were no discharges

S. OF U. V. MEET

Only routine business was transacted at the regular semi-monthly meeting of the Gettysburg camp of the Sons of Union Veterans, Friday evening, in the G. A. R. post room on East Middle street Senior Vice Commander Harry G Deatrick presided.

The class of the Methodist Episcopal Sunday school taught by C. Paul Cessna held a scavenger hunt Friday evening. Following the hunt a social hour was held at the parsonage, where refreshments were served by the following members. Mrs. Elizabeth Knox, Mrs. Ethel Hoke, Miss Ruth Witherow and Walter Dunbar

PLASTERING
Replastering—Repair Work
Town or Country
243 Chambersburg Street, Gettysburg
Telephone 225X
CHAS. STERNER, JR.

Dr. D. L. Beegle
CHIROPRACTOR
Health Offices Emmitsburg, Maryland

CHAS. S. MUMPER
NEW AND USED FURNITURE
N. Washington St.
Near Farm Bureau

Insurance
D. W. Woods, Jr.
Gettysburg R. 2, Tel. 917-R-5

SPOUTING — ROOFING
ANYWHERE
20c. Ft. Complete, for 50 Ft. or More.
TINNING
C. STANLEY HARTMAN
Cashtown, Pa.
Phone Gettysburg 912-R-2.

EYES EXAMINED
GLASSES FITTED
Dr. J. C. Donley
Brehm Bldg. Office Hours
Tel. 507-W Wed., Thu., Fri., Sat.
Wed., Fri., Sat. Evenings

SHOE REPAIRING
The Better Way—Guaranteed
LANDIS STITCHING MACHINE
ASSURES BEST WORK
Champion Shoe Repair Shop
43 Chambg. St., Gettysburg

MARCH
Fur Sale
Affords you the opportunity to make splendid selections at remarkable SAVINGS. Prices to suit almost any pocketbook and styles and quality for all.
A small deposit holds your selection. 12 months to pay while wearing your coat. Budget Terms . . . Free Storage. Alterations Free. Open Saturday evenings.
York Fur Shop
31 N. George St. YORK, PA.
Phone 46200

S. L. ALLISON
FAIRFIELD, PA.
EMMITSBURG, MD.
Funeral Director and Embalmer
Efficient Service
Reliable
PHONES: Emmitsburg 88
Fairfield 6

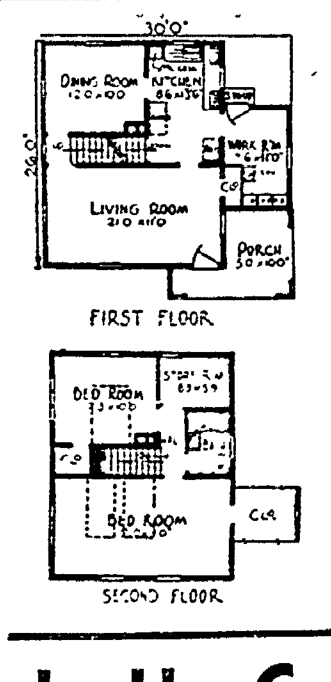

PLANNING ..TO.. BUILD?

You can have the modern home, farm house, or barn you've always wanted!

We are prepared to furnish plans as well as give you estimates on your costs.

I. H. CROUSE & SONS
LITTLESTOWN PHONE 51-J PENNA.

THE SQUARE
CLEANERS and DYERS
Will Open for Business Monday Morning, March 21, 1938
Center Square—Next to Acme Market
— AT —
Tipton's Shoe Repair Shop
Telephone 38-X

SPECIAL PRICES FOR 30 DAYS!

Suits	69c	Top Coats	69c
Pair Trousers	36c	Ladies' Plain Dresses	69c
Ladies' Blouses	36c	Ladies' Skirts	36c

Ladies' or Men's Hats Cleaned 59c
Over Coats 79c
Ladies' Fur-Trimmed Coats 39c
Ladies' Suits, Coats and Dresses Dyed $2.50

We Call For and Deliver at no Extra Charge
This work is all guaranteed and done by one of York's largest cleaners.

POPEYE

Peck's Bad Boy

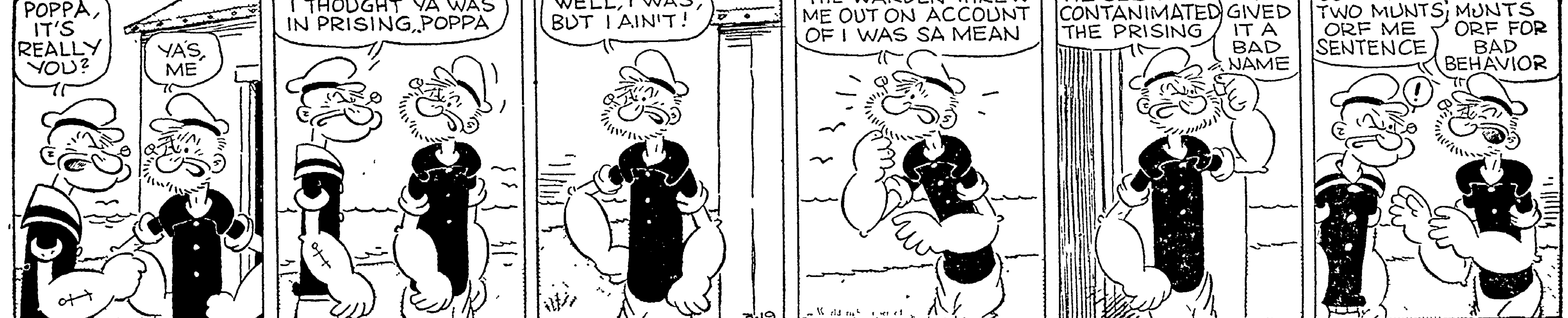

BLONDIE

A Paper Weight Champion

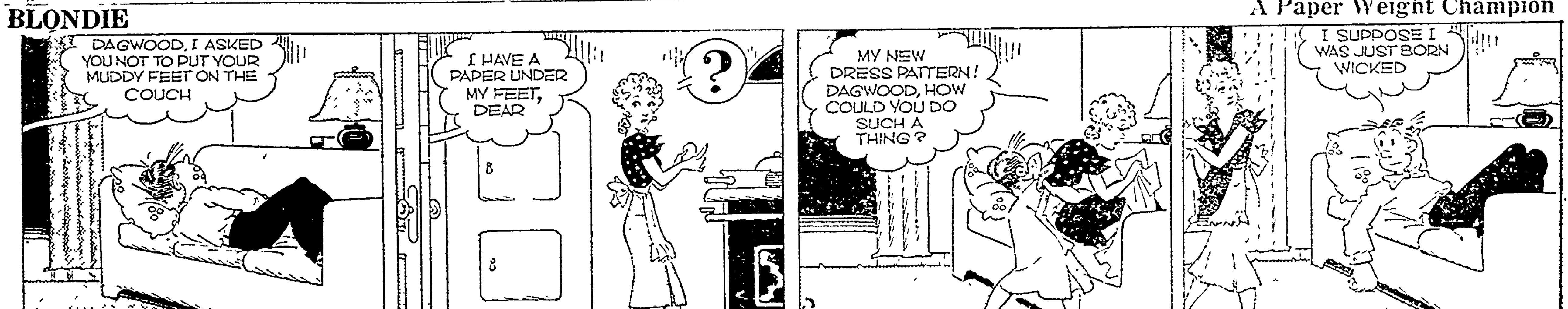

SCORCHY SMITH

Left Holding The Bags!

NEWSPAPERARCHIVE® NEWSPAPERARCHIVE®

CLASSIFIED ADS

The Community Market Place. Use Classified Ads—a Powerful Force

The rate for all classified ads, except political, is one cent a word a day, but no ads will be accepted for less than 25c. Ads of a political nature are 4c a word. Ads received by telephone must be paid for promptly on receipt of bill.
All classified ads must be in by 11 A. M. to insure publication.

Phone 72 and 91

A Suggestion

When answering any of these Classified Advertisements, either by writing or in personal interviews or conversation, always mention that you saw the advertisement in The Gettysburg Times. That will immediately identify you as a progressive, quality newspaper reader, aid the advertiser, and insure you the very best service.

FOR SALE—GENERAL

FOR SALE: ELECTRIC MOTORS, boilers, tanks, pumps, furnaces, pipe, fittings, plumbing fixtures, office furniture, general machinery, transmission equipment, etc. New and used. Hagerstown Equipment Company, Hagerstown, Maryland Telephone 146.

FOR SALE: SECOND HAND OUTside door with glass panel. Apply 1 Steinwehr Ave.

FOR SALE: BEAN SPRAYER, 200 gallon tank, 3 cylinder pump. Also 250 gallon metal tank. Telephone Biglerville 3-R-6.

FOR SALE: CORN FODDER, also baled wheat straw. Mrs. Maude Stallsmith, Biglerville, Route 1.

FOR SALE: THREE SPRAYERS, one a dusting machine. Charles A. Brough, Huntsdale, Cumberland county, Pa.

FOR SALE: GUERNSEY COW, calf by her side. Paul Hare, Mummasburg.

FOR SALE: GOOD HEAVY MULE, work anywhere. Howard Guise, Biglerville.

FOR SALE: QUAKER TRAILER, slightly used, good as new. Accommodations for four. Apply 600 York street.

FOR SALE: STAYMAN APPLES. Curtis Thomas, Biglerville, 44-R4.

FOR SALE: NEW RANGE, A BARgain, also other furniture. 653 South Washington St.

FOR SALE: FRESHLY MADE sweet cider; home made apple butter; apples in fine condition; prices entirely too low. Crestmont Orchard, C. J. Tyson, Gardners.

FOR SALE: GRADE GUERNSEY cow, second calf by her side; also drought proof potatoes. Lawrence Hall, Biglerville, Route 1.

FOR SALE: 35 LAYING HENS; 2 Chester White shoats Cameron L. Peters, Aspers. Telephone Biglerville 16-R-6.

FOR SALE: BETTER-BRED Barred Rock chicks and hatching eggs. Marcus McKnight, Marriet Farm Hatchery, Carlisle, Pa.

FOR SALE: STAYMAN AND York Imperial apples, by bushel or truck load; also cider apples. S. G. Bigham, Biglerville.

FOR SALE: POSTS. JOHN H. Nary, Orrtanna.

FOR SALE: USED HEATERS, RAdios and tires, at real money-saving prices. Buy them on our easy payment plan at the Oyler Tire Co., 100 York street, Gettysburg.

FOR SALE: CORN. MERVIN Singley, McKnightstown, phone 963-R22.

USED CARS FOR SALE

GOOD USED TRUCKS, ALSO cheaper trucks for farm use. W. W. Zimmerman, International Truck Sales, Orrtanna.

FOR RENT

FOR RENT: SECOND FLOOR, three-room corner apartment, large balcony, all conveniences. Reasonable rent. Apply 255 Chambersburg street.

FOR RENT: APARTMENT, FOUR rooms, all conveniences. Kalbfleisch building, 1st floor. Apply 225 North Washington street.

FOR RENT: COMPLETELY FURnished apartment. 137 East Middle street. Phone 371-Z.

FOR RENT: 4 and 6 ROOM Apartment. The Peoples Cash Store.

FOR RENT: FURNISHED ROOM, private bath, all conveniences. 131 Carlisle street

FOR RENT: TWO-ROOM BACHelor apartment. Hotel Gettysburg.

FOR RENT: FRONT APARTment in Miller Apartments. Apply 317 Buford Avenue.

FOR RENT: SIX ROOM, FIRST floor apartment. Apply Peoples' Cash Store.

FOR RENT: SIX ROOM HOUSE, 155 Hanover street. Hot water heat, bath, enclosed sleeping porch, garage. Apply Lester Scott.

FOR RENT

FOR RENT: APARTMENT; C. W. Epley Garage.

FOR RENT: APARTMENT; APply Harry Troxell.

FOR RENT: REMODELED apartment, all conveniences. Apply 42 York St.

FOR RENT: SECOND FLOOR apartment. For sale, gas stove; sewing machine. Anne E. Hollebaugh.

FOR RENT: APARTMENT, TIPton Apartments, E. Middle street. Apply at 311 York street.

FOR RENT: OFFICE ROOMS, Kadel Building.

FOR RENT: STOREROOM. Annie M. Wentz, 222 York street.

WANTED

WANTED TO RENT: GAS STAtion and lunch room; road house; camp ground with cottages or tourist home, along one of the main highways. Address Box 1094, Harrisburg.

WANTED: CHICKENS OF ALL kinds. Paul Reaver, Gettysburg. Telephone 938-R-21.

WANTED: TWO HORSES, SOME cattle and pigs; also farming machinery. Theodore Motkoski, c/o N. J. Vine, Biglerville, Route 2.

WANTED: INDIAN ARROW heads and relics. Sterner's Store, McKnightstown.

WANTED: 200 SAWED LOCUST posts, seven foot long. Apply D. D. Krug & Son, Hanover.

POSITION WANTED

WANTED: WORK, ANY KIND, by young man, 21 years old. Apply Times office.

HELP WANTED

WANTED: FARM HAND BY month; must be honest and reliable. Harry W. Aspers, Biglerville.

WANTED: WOMEN—ADDRESS and mail advertising material for us at home. We supply everything. Good rate of pay. No selling. No experience necessary. Merchandise Mart, Box 523, Milwaukee, Wis.

WANTED: NURSERY SALESMAN. Now is the time to book orders for Fruit Trees, Roses, Shrubs, and Plants for Spring planting. Write for terms. Maloney Brothers Nursery Co., Inc. Dansville, N. Y.

MISCELLANEOUS

NOTICE: IF YOU ARE HAVING trouble with your electrical appliances, don't throw them away because some one said they are worn out. Call Fred Kriembring, electrician. Twenty years' experience; 138 Breckenridge street.

NOTICE TO MY CUSTOMERS: I have changed my residence to Bendersville. Telephone Biglerville 27-R-14. George Weaver.

USE STANDARD LIGHTNING rods on your buildings, certified by the underwriters. C. Stanley Hartman, Cashtown, Phone 942-R-2.

HAVE HOUSE RADIO WHICH IS partly paid for, will turn over account to the right party to pay amount on easy terms. Credit Mgr. Letter "B" Times Office.

DOES IT SHORT ON DAMP OR wet weather? Does it lack pick up or power? Do you want better performance? "Transparent Distributor Cap."

TRY BENDER'S GREEN COLD Capsules and Check Colds. Benders, Cut Rate.

"500" CARD PARTY EVERY Tuesday evening at Aspers Fire Hall. Benefit Fire company.

DEVILED CLAMS AND SANDwiches tonight. Blue Parrot Tap Room. Second floor.

RADIO REPAIRS FOR ALL makes, complete line of tubes. Baker's Battery Service, opposite Post Office.

CHICKS—STANDARD BREEDS. Custom hatching. R. Smith, McSherrystown, Pa., 'phone 483-X.

WATCH FOR ADVERTISEMENT of Public Sale of Real Estate and Personal Property at C. L. Fair farm, Mount Joy Township, March 30th.

DOES YOUR RADIO HAVE A cracking ignition noise? Does the Battery need charging frequently? Is your car or truck sometimes slow to start? "Transparent Distributor Cap."

ANNUAL ROAST CHICKEN SUPper, Biglerville Fire Co., Saturday, March 19th.

Unfailing Service
BENDER FUNERAL HOME
Phone Gettysburg 301

Have You Tried Our New Luncheon Service?
We Feature a 25c Lunch Daily
Short Orders, Soups, Pies, Etc.
BUTT'S ESSO SERVICE STATION
13-17 York Street Gettysburg, Pa.

MISCELLANEOUS

FURNITURE AT MUMPER'S Show Rooms. The largest stock ever shown in this section, can show you most anything you may want in furniture. A large selection of mattresses, new and used. Innerspring, just the thing for cabins, also coil springs, some new and slightly used. A lot of high grade living room suites. North Washington street, just below Farm Bureau.

BABY CHICKS
Penna. State Supervised and Blood-tested Stock.
W. Leghorns, B. Rocks, White Rocks, N. Hamp. and R. I. Reds, W. Wyandottes. Order now to avoid disappointment.
PENNA. FARMS HATCHERY
Abbottstown, Penna.
'phone East Berlin 26-R-6

FILL UP YOUR TANK WITH Blue Sunoco, and see the difference. 16 cents per gallon; and Sunoco motor oil 5 quarts for one dollar. Thomas Filling Station.

IN MEMORIAM

In sad but loving remembrance of our dear father and mother, Daniel P. and Cevillia R. Reigle who died January 14, 1916 and March 19, 1917.

When we get home to the mansions above,
With the loved ones gone over before,
O, who can tell what a joy that will be,
There to live and rejoice evermore.

Angels will praise, the Redeemer will smile,
And loved ones we'll clasp by the hand,
Free from all pain far beyond earthly strain,
We shall dwell in that beautiful land.

By their daughters,
ANNIE AND IDA.

LEGAL NOTICE

EXECUTOR'S NOTICE

In re: Estate of Eda M. Sharetts, deceased.

Letters Testamentary on the last Will and Testament of Eda M. Sharetts, late of Gettysburg Borough, Adams County, Pa., deceased, having been duly issued to the undersigned, he hereby gives notice to all persons indebted to said estate to make immediate payment, and those having claims or demands against the same to present them properly authenticated without delay for settlement.

J. NELSON SHARETTS,
Executor.
34 Stevens Street
Gettysburg, Penna.

R. F. Topper, Esq.
Gettysburg, Penna.

THE MARKETS

Market prices at the Gettysburg warehouses, corrected daily, are as follows:

Wheat	.85
Eggs	.15
Butter	.20

PHILADELPHIA

Butter—Top grades, 31¾a35½c.; 92 score, 31a31½c.; 91 score, 30¾c.; 90 score, 30½c.; 89 score, 30c.; 88 score, 29c.

EGGS—Receipts, 3,257 cases; firm; extras, whites, 22a24c.; browns, 21½a22c.; standards, Nos. 1 and 2, 19½a20½c.; Nos. 3 and 4, 18½a19c.; trades, 17½a18c.; mediums, extras or better, whites, 20a21c.; mediums, standards, 17½a18c.

BALTIMORE

CATTLE—50. Hardly enough to make a market test; classes represented steady. Small lots of good grade 980-pound steers, $8.40; few plain and medium grade fat cows, $5.50a6; low cutters and cutters, $4.50a5.25; sheely kinds $4 or below. Few sausage bulls, $6.25a6.75.

CALVES—50. Vealers weak to 50c. lower then Thursday. Good grades, $10a10.50 mostly; medium grades, $7a9; cull and plain, $5a6.50.

HIGS—900. Opening sales mostly 10c. lower than Thursday; some bids more than 10c. under that day. Good and choice, 160-200 pounds, $9.55a9.80; practical top, $9.80; 210-240 pounds, $9.40a9.70; 250-300 pounds, $8.90a9.40; 140-160 pounds, $9.30a9.55; 120-140 pounds, $8.80a9.10. Good grade packing sows, $7.30a7.80 stags from $6.50 down. Hogs from doubtful areas and those fattened on garbage or swill, as well as price premiums paid for throughbilled consignments bought for reshipment, not represented in above prices.

SHEEP—No receipts. Market quotations nominal. Good and choice grade ewe and wether lambs, this week $10a10.60; fat slaughter ewes, mostly $4.50a5.50.

APPLES—Mkt. very dull. Truck—Md., Pa., Va. & W. Va., bu. bas.; U. S. 1s, 2½-in. min. Delicious, 75a90c., few higher; Grimes, Yorks and Black Twigs, 50a60c., few higher; Staymans, 50a75c., few higher; 2¾ and 3 in. min., 60a85c., few higher. Various varieties, unclass., 25a50c. Rail—Boxes: Wash., medium to large Delicious, extra fancy, mostly $1.75; fancy, $1.50a1.65; Staymans, extra fancy, mostly $1.35; fancy, $1.25. Bu. bas.: Va., U. S. 1s, 2½-in. min. Staymans, 65a75c.; Delicious, 75a81.

LIVE POULTRY

CHICKENS—Rocks, 22a23c.; mixed colors, 21a22c.

CAPONS—Seven pounds and over, 34a35c.; smaller, 27a30c.

FOWL—Rocks, 19a21c.; mixed colors, 18a20c.; Leghorns, 16a19c.; roosters, 12a15c.

DUCKS—Young Pekins, 20a21c.; Muscovy 22a23c.

GUINEAS—2½ pounds up, 60c.; smaller, 40a50c.

TURKEYS—Young hens, 34a35c.; toms, 27a28c.

FRUIT

APPLES—Mkt. very dull. Truck, Md., Pa., Va. and W. Va., bu. bas., U. S. 1s, 2½-in. min. Delicious, 75a90c., few higher; Grimes, Yorks and Black Twigs, 50a60c., few higher; Staymans, 50a75c., few higher; 2¾ and 3-in. min., 60a85c., few higher. Various Varieties, unclass., 25a50c. Rail—Boxes, Wash., medium to large Delicious, Extra Fancy mostly $1.75; Fancy, $1.50a1.65; Staymans, Extra Fancy mostly $1.35; Fancy, $1.25. Bu. bas., Va., U. S. 1s, 2½-in. Staymans, 65a75c.; Delicious, 75c.a81.

TWO EGGS IN ONE

Conshohocken, Pa., March 19 (AP)—Farmer Abe Metz claimed a record when he found a hen egg weighing 6½ ounces and measuring 9⅝ by 7⅞ inches. He broke it open. Within was another perfect egg.

GRANITE MARBLE
GETTYSBURG MONUMENTAL WORKS
G. K. MEALS, Prop.
Rear Farm Bureau—N. Washington St.
Telephone 50-Y

HOLLYWOOD Beauty Salon
New Central Hotel Bldg.
On the Square
HANOVER, PENNA.
Hollywood Beauty Salon
PRICE LIST

Beauty Services	35c
..or 3 for	$1
Scalp Treatments	$1
..or 6 for	$5
Facials	50c and $1
Hair Bleaching	$1.50 up
Hair Tinting	$2.50 up
Permanent Waves	$3.50 up
Frederic Waves	$4.00 up
Machineless Perm. Waves	$5.00 up
Zotos Permanent Waves	$10

Expert operators in attendance.
Complete Satisfaction Guaranteed.
Phone 500
Night Service by Appointment

Dr. C. H. Heldt
Osteopath
Tonsils Removed by Electrocoagulation
51 Chambersburg Street
GETTYSBURG, PA.

BASHORE TO SET 'PAY DAY' FOR IDLE WORKERS

Philadelphia, March 19 (AP)—A regular "pay day" for jobless workers in Pennsylvania drawing unemployment compensation was promised today by Ralph M. Basehore, secretary of Labor and Industry.

Taking cognizance of complaints concerning delay in receipt of checks, Bashore announced that within a few weeks it would be possible "for claimants to expect a check on a certain day of the week."

The labor secretary declared in a radio address Friday night that Pennsylvania is first in the nation in the number of compensation checks issued.

"On March 3 o'clock this afternoon," he said, "Pennsylvania had issued 887,851 checks totaling $10,077,108 to beneficiaries under the unemployment compensation law."

He estimated that the reserve in the state's fund amounted to approximately 86 million dollars, and added:

"We recognized there would be delays. There are about 149,000 employers submitting quarterly wage records to the state agency x x x and there must, of necessity, be errors in the submission of these wage records.

"We have not and we will not pay benefits to individuals who make claims for which we do not have the necessary substantiating correct payroll records."

Bashore said the delays were attributed primarily to clerical errors on the part of both applicants and employers. About 98 per cent of the complaints, he added, have been satisfied.

Boost Freight Rates On State Commodities

Harrisburg, March 19 (AP)—An increase in freight rates on commodities shipped within the state will be sought Monday by the railroads of Pennsylvania.

The increases would conform with those granted by the Interstate Commerce commission recently on interstate shipments, including 10 cents a ton on anthracite.

On Wednesday the commission will participate in Washington with the I.C.C. in a joint hearing on the protest of the Delaware, Lackawanna and Western Coal company, alleging unjust freight rates on anthracite shipped within the state.

Miss Louise Bender, Baltimore street, returned home Friday evening from a visit in New York city and in Bethlehem with her brother-in-law and sister, Dr. and Mrs. L. I. Fisher.

Dr. D. L. Beegle
CHIROPRACTOR
Health Offices
Emmitsburg, Maryland

CHAS. S. MUMPER
NEW AND USED FURNITURE
N. Washington St.
Near Farm Bureau

PLASTERING
Replastering—Repair Work
Town or Country
243 Chambersburg Street, Gettysburg
Telephone 225X
CHAS. STERNER, JR.

Insurance
D. W. Woods, Jr.
Gettysburg R. 2, Tel. 947-R-5

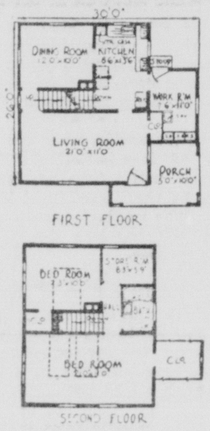

PLANNING .. TO .. BUILD?
You can have the modern home, farm house, or barn you've always wanted!
We are prepared to furnish plans as well as give you estimates on your costs.
I. H. CROUSE & SONS
LITTLESTOWN PHONE 51-J PENNA.

HOSPITAL REPORT

Mrs. Harry Reigle, Baltimore street; Frank Collins, East Middle street, and Mrs. Thomas Raffensperger, Gettysburg R. D., were admitted as patients to the Warner hospital. There were no discharges.

S. OF U. V. MEET

Only routine business was transacted at the regular semi-monthly meeting of the Gettysburg camp of the Sons of Union Veterans, Friday evening, in the G. A. R. post room on East Middle street. Senior Vice Commander Harry G. Deatrick presided.

SPOUTING — ROOFING
ANYWHERE
20c. Ft. Complete, for 50 Ft. or More.
TINNING
C. STANLEY HARTMAN
Cashtown, Pa.
Phone Gettysburg 942-R-2.

EYES EXAMINED
GLASSES FITTED
Dr. J. C. Donley
Brehm Bldg. Tel. 507-W
Office Hours
Wed., Thu., Fri., Sat.
Wed., Fri., Sat. Evenings

SHOE REPAIRING
The Better Way—Guaranteed
LANDIS STITCHING MACHINE
ASSURES BEST WORK
Champion Shoe Repair Shop
43 Chambg. St., Gettysburg

The class of the Methodist Episcopal Sunday school taught by C. Paul Cessna held a scavenger hunt Friday evening. Following the hunt a social hour was held at the parsonage, where refreshments were served by the following members: Mrs. Elizabeth Knox, Mrs. Ethel Hoke, Miss Ruth Witherow and Walter Dunbar.

MARCH
Fur Sale
Affords you the opportunity to make splendid selections at remarkable SAVINGS. Prices to suit almost any pocketbook and styles and quality for all.
A small deposit holds your selection. 12 months to pay while wearing your coat. Budget Terms . . . Free Storage. Alterations Free. Open Saturday evenings.
York Fur Shop
31 N. George St. YORK, PA.
Phone 46200

S. L. ALLISON
FAIRFIELD, PA.
EMMITSBURG, MD.
Funeral Director and Embalmer
Efficient Service
Reliable
PHONES: Emmitsburg 88
Fairfield 6

THE SQUARE
CLEANERS and DYERS
Will Open for Business Monday Morning, March 21, 1938
Center Square—Next to Acme Market
— AT —
Tipton's Shoe Repair Shop
Telephone 38-X
SPECIAL PRICES FOR 30 DAYS!

Suits	69c	Top Coats	69c
Pair Trousers	36c	Ladies' Plain Dresses	69c
Ladies' Blouses	36c	Ladies' Skirts	36c
Ladies' or Men's Hats Cleaned	59c		
Over Coats	79c		
Ladies' Fur-Trimmed Coats	39c		
Ladies' Suits, Coats and Dresses Dyed	$2.50		

We Call For and Deliver at no Extra Charge
This work is all guaranteed and done by one of York's largest cleaners.

POPEYE — Peck's Bad Boy

BLONDIE — A Paper Weight Champion

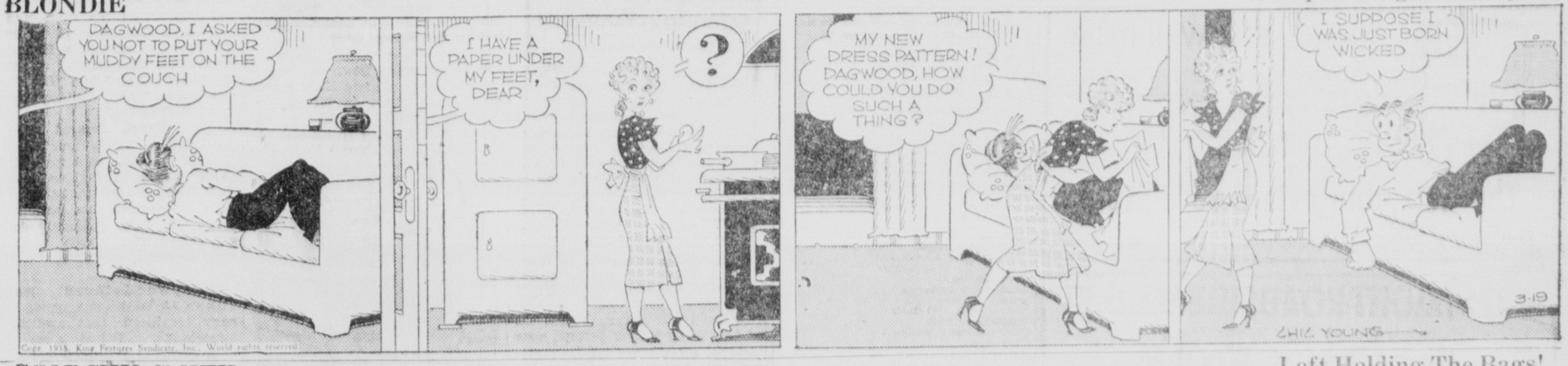

SCORCHY SMITH — Left Holding The Bags!

A WARNER BROS. THEATER

MAJESTIC

Children 15c Adults, Matinee 25c; Evening 35c-25c

Today—Monday and Tuesday

Continuous Shows Each Day 1 to 11 P. M.

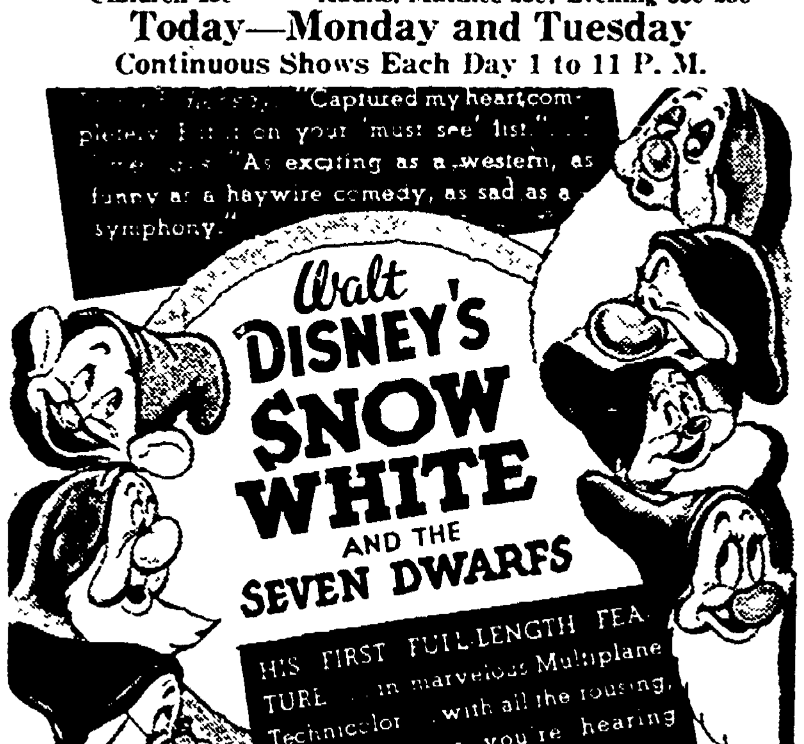

Feature Showings at 1:00--2:46--4:32--6:18--8:04--9:50 P. M.

You Cannot Grow Grass Without Seed

YOU MAY NEED

Red Clover, Alsyke, Alfalfa, Crimson Clover, Sweet Clover, Timothy, Red Top, Blue Grass

SEE

Biglerville Warehouse

BIGLERVILLE, PA.

AMERICAN LEGION CARD PARTY

FOR THE SONS of the LEGION DRUM CORPS

APRIL 19 at 8 P. M.

IN THE LEGION HOME GETTYSBURG — VALUABLE DOOR PRIZE

A PRIZE FOR EVERY TABLE

500 — PITCH

TICKETS 35 CENTS

Why Such Big Crowds?

I Will Tell You!

THE GREY GOOSE INN

Bonneauville, Pa.

FRIDAY AND SATURDAY, MARCH 18-19

We have big crowds because we serve the best food that money can buy. We have the best dance band you ever heard. Come see for yourself.

Come early so you can get a seat, because that Big Sliding Trombone Bill's dance band surely packs the house. No cover charge. Plenty of good parking space. Dine and Dance.

E. E. BECK, Prop.

YE OLDE CASHTOWN INN

DANCING EVERY SATURDAY NIGHT

Fancy Steaks — Sea Foods

SPECIAL SUNDAY DINNERS

Choice Wines, Beer, Liquors and Mixed Drinks

Mrs. John Plattenburg, Hostess

LINCOLN HIGHWAY, WEST — ROUTE 30

Telephone Reservations Gettysburg 933-R-12

Valspar Flat Wall Paint

Is different from all other wall paint, due to its supreme qualities of waterproofness and washability.

It will retain its beauty longer than other wall coatings.

The Gettysburg Hardware Store

AMERICAN LEGION BUILDING

J. C. Shank, Prop. — Phone 16-X — We Deliver

CRESTMONT ROADSIDE MARKET

Open Every Day in the Year

Regardless of Weather

Delicious Home-Made

APPLE BUTTER

Buckwheat Flour, Roasted Yellow Cornmeal, Honey, Pure Maple Syrup

SWEET CIDER

APPLES Are Keeping Fine and Prices Are Entirely Too Low.

Crestmont Orchards

Carlisle-Gettysburg Road, Route 34

C. J. Tyson — Gardners, Pa.

CLASSIFIED ADS BRING RESULTS

R-a-d-i-o Programs

(All Programs in Eastern Standard Time.)

Today, 4 P. M. to Midnight

WEAF—NEW YORK—454 M.; 660 KC

4:00—Stamp Collectors
4:15—Walter Kelsey's orchestra
4:30—Top Hatter's orchestra
5:00—"Taburlaine"
6:00—Spanish Revue
6:30—News; sports talk
6:45—Religion in the News
7:00—Kaltenmyer's Kindergarten
7:30—Alistaire Cook, songs
7:45—Jean Sabbon, songs
8:00—Robert L. Ripley
8:30—Jack Haley's Show
9:00—Roth's orchestra
9:30—American Portraits
10:00—Symphony orchestra
11:30—Stabile's orchestra

WOR—NEWARK—422 M.; 710 KC.

4:00—Rhythm orchestra
4:15—Trail Blazers
4:45—Melody Moments
5:00—Pancho's orchestra
5:30—Kaye's orchestra
5:45—What Do You Know?
6:00—Uncle Don
6:30—Talk
6:45—The Camera Speaks
7:00—Sports
7:15—Outdoors
7:30—Cugat's orchestra
8:00—Invitation to Waltz
8:30—Pat Barn's Hour
9:00—Rogers' orchestra
9:30—Indianapolis symphony
11:00—Talk, Arthur Hale
11:15—National A. A. U. finals

WJZ—NEW YORK—605 M.; 760 KC

5:00—Rakov's orchestra
5:30—Frederick's orchestra
6:00—Harmonics
6:15—The Master Builder
6:30—Webb's orchestra
7:00—Message of Israel
7:30—Question Bee
8:00—Hill's orchestra
8:30—Drama
9:00—Barn Dance
10:00—Music by Meakin
10:30—Gasparre's orchestra
11:00—Dance Music
11:30—Heidt's orchestra

WABC—NEW YORK—349 M.; 860 KC.

4:00—Charles Paul, organ
4:15—Gertrude Litzi
4:45—Four Clubmen
5:00—Story of Industry
5:30—McCune's orchestra
6:00—Amherst Glee club
6:30—Syncopation Piece
7:00—Swing club
7:30—To Be Announced
8:00—Columbia Workshop
8:30—Morgon's orchestra
9:00—Professor Quiz
9:30—By Popular Demand
9:45—Nan Wynn, songs
10:00—Your Hit Parade
10:45—Capitol Opinions
11:00—Tucker's orchestra
11:30—Goodman's orchestra

SUNDAY

WEAF—NEW YORK—454 M.; 660 KC

9:00—Alice Remsen, songs
9:15—Tom Terris
9:30—Alden Edkins, organ
9:45—Melody Moments
10:00—Bible Highlights
10:30—Madrigal Singers
11:00—Silver Flute
11:30—Angler and Hunter
11:45—Norsemen quartet
12:00 M.—NBC Home Symphony
12:30 P. M.—U. of Chicago Discussion
1:00—Al and Lee Reiser
1:15—Henry Busse's orchestra
1:30—Silver Strings
2:00—Bob Becker; organ
2:15—Vincente Gomez, guitar
2:30—Thatcher Colt Story
3:00—Newsreel
3:30—Sunday Drivers
4:00—Romance Melodies
4:30—Dramatization
5:00—Marion Talley, soloist
5:30—Mickey Mouse theatre
6:00—Catholic Hour
6:30—Sketch
7:00—Jack Benny
7:30—Belcher's Neighbors
8:00—Don Ameche
9:00—Manhattan Merry-Go-Round
9:30—Haenschen orchestra
10:00—Rising Musical Stars
10:30—Cloutier's orchestra
11:00—Marlowe Lyon, piano
11:15—Gordon's orchestra
11:30—News; Holst's orchestra
12:00—M.—Rogers' orchestra
12:00—M.—Deny's orchestra
12:30 A. M.—Kirk's orchestra

WOR—NEWARK—422 M.; 710 KC

9:00 A. M.—Rainbow House
10:00—Talk
10:15—Bailey's orchestra
10:30—Talk
11:15—Wild Life Week
11:30—The Story Teller
11:45—New Poetry
12:00—Dr. Courboin, organ
12:30—Uncle Don
1:00—Garden of Memories
1:30—Weems' orchestra
1:45—Embassy Trio
2:00—The Lamplighter
2:15—Gotham String quartet
3:00—One Sunday afternoon
3:45—Rodes Ramblers
4:00—Human Relations Court
4:30—Woods' orchestra
5:00—Musical Steelmakers
5:30—The Shadow
6:00—Hollywood
6:30—Talk
6:45—Charioteers quartet
7:00—Forum
7:30—Comedy Stars of Broadway
7:45—Talk, Frank Singiser
8:00—Dramatization
8:30—Hawaii calls
9:00—Drama
9:30—Brown Sisters trio
9:45—Hollywood Whispers
10:00—Good Will Hour
10:30—Mesner's orchestra
11:00—Talk; weather
11:15—Betzner's orchestra
11:30—Millar's orchestra
11:45—The Playboys
12:00—Dover orchestra

WJZ—NEW YORK—395 M.; 760 K

9:00 A. M.—Coast to Coast Bus Tour
10:00—Russian Melodies
10:30—Dreams of Long Ago
11:00—News; Alice Remsen
11:15—Neighbor Nell
11:30—Louise Florea, songs
11:45—Bill Stern's sports
12:00—M. Southernaires
12:30—Radio City Hall
1:30—Drama
2:00—Grofe's orchestra
3:00—On Broadway
3:30—Frank Simon's band
4:00—National Vespers
4:30—Jean Ellington, songs
4:45—"Dog Heroes"
5:00—Metropolitan Opera Auditions
5:30—Ed McConnell
5:45—From London
6:00—Musical Camera
6:30—New Friends of Music
7:00—[illegible]
7:30—Nelson's orchestra
8:00—Sketch
8:30—Gille orchestra
9:00—"Shadow Lazor"
9:30—Walter Winchell
9:45—Irene Rich
10:00—Martin's Music
10:30—Cheerio Talk, Music
11:00—News; Barron's orchestra
11:30—Busse's orchestra
12:00—Midnight; Pryor's orchestra
12:30—To Be Announced

WABC—349 M.; 860 KC

9:00 A. M.—Wings Over Jordan
9:30—Walberg Brown Strings
10:00—Church of the Air
10:30—Children Hour
11:30—Major Bowes family
12:30—Salt Lake Tabernacle
1:00—Church of the Air
1:30—Europe Calling
1:45—From Vienna
2:00—Boris Morros quartet
2:30—"Dr. Christian"
3:00—Concert
5:00—Magazine of the Air
5:30—Lombardo's orchestra
6:00—Joe Penner
6:30—Double Everything
7:00—Jeanette MacDonald
7:30—Phil Baker
8:00—[illegible] Blues
8:30—Lyn Murray's Musical
9:00—Symphony orchestra
10:00—Mental Telepathy
10:30—Headlines
11:00—Lyman's orchestra
11:30—Ellington's orchestra
12:00—Owen's orchestra
12:30 A. M.—Flo Rito's orchestra

ON THE AISLE

*** *** ***

AMUSEMENTS: HERE AND THERE

THEY he-man-ized Robert Taylor today in a laboratory of flying fists.

Four heavyweights, hired by M-G-M to look like masters of mayhem, knocked the flower of Nebraska manhood from pillar to post in the rip-roaringest brawl of recent cinema history.

And Taylor liked it. He asked for more.

The slugfest was part of the drama of "Three Comrades" in which Taylor, Franchot Tone and Robert Young, as ex-soldiers, come home to Germany from the war—dead-broke, blue, but tough.

M-G-M hopes the role will accent Taylor's sock-appeal. At least it's different from the lacy ruffles of "Camille."

"Snow White and the Seven Dwarfs," Walt Disney's successful animated cartoon, will continue on the Majestic screen next Monday and Tuesday.

* * *

Sweet Sixteen! And no other than Bette Davis taken when she was in finishing school at Miss Cushing's academy, in Massachusetts, little dreaming that some day she would be a movie star. She'll be seeing you —next in Warners' "Jezebel."

* * *

The picture depicting the history of transportation, "Wells Fargo," will return to Gettysburg at the Strand next Tuesday. The leading characters are Joel McCrea, Bob Burns and Frances Dee.

* * *

IF the family coffers of the Howards had not been empty, causing John Howard to discontinue his college career, the former young English professor and Phi Betta Kappa key-holder might not have become an actor and would not be seen in one of the leading roles in Columbia's prison drama, "Penitentiary."

It was after he had to leave school that young Howard went in seriously for acting, and became famous on stage and screen. Other important players in "Penitentiary," which comes to the Majestic theatre next Wednesday, are Walter Connolly, Jean Parker, Marc Lawrence and Robert Barrat.

* * *

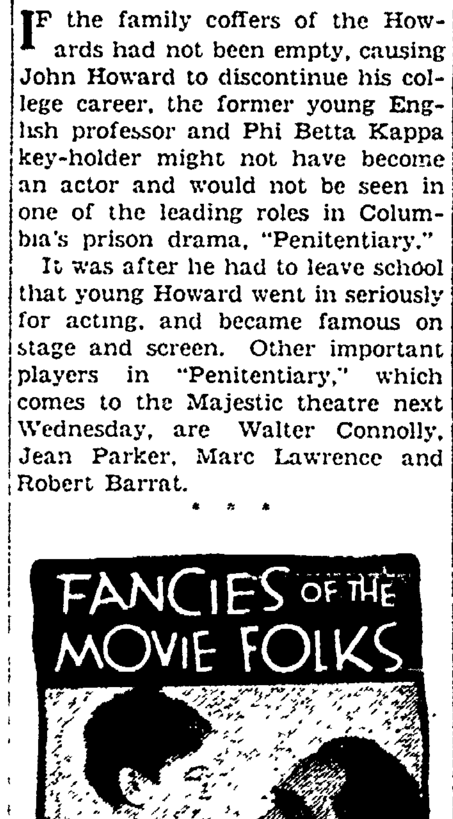

ONE hundred and fifty meals at midnight! Just a movie location order for night scenes, filmed on the Los Angeles river bottom, near Burbank for Warner Brothers' picture "The Invisible Menace," which stars Boris Karloff and Marie Wilson.

Part of the cast worked all day, and part all night but the same director, John Farrow, worked on both "shifts" getting a few hours of sleep between sunrise and 9 a. m. mornings, and a nap between 5 p. m. and 7 p. m.

The result of their labors will be seen at the Majestic theatre next Thursday.

* * *

Fritz Lang, now directing Sylvia Sidney and George Raft in Paramount's "You and Me," is one of the most superstitious directors in the business. Has to knock wood every time he mentions a current picture.

FOR some time now this department has been a rather grudging admirer of the little First Lady of Hollywood. The stigma that attaches to all the cinema's precocious kiddies stuck cloyingly upon her pretty presence, obscuring the vision, and making us more or less proof against her wiles.

Capitalized cuteness, exploited precocity, honeyed artificiality—these are the things that invariably come to mind when a child star is put through cunningly contrived paces on the screen. They are things that, to the seasoned Hollywoodian—at least to him who isn't sharing in the spoils—considerably lessen any enjoyment available in the celluloid result.

This is merely preamble to the present earnest waving of the flag of truce. After "Rebecca of Sunnybrook Farm" we are ready and eager to join in trumpeting the manifold charms of Shirley Temple, a gesture of surrender which admittedly is entirely unnecessary—to Miss Temple —in view of the young person's top spot at the box-office through these three years.

Temple Personality

As "Rebecca," Shirley starts the picture with curls and cuteness unchanged. There is little to indicate that before long she will emerge—partly by virtue of a new coiffure—as a veritable "new Shirley Temple."

But she does, and it's amazing. By the time she sits down at the piano and starts her vocal reminiscing, our defenses were already weakened. Miss Temple many not be the greatest actress nor the greatest singer, but she has a way of stepping from that screen and putting her personality immediately into the hardest of hearts. And it's a very nice personality. Not forward, certainly not shy, but properly demure and at the same time twinkling, wise and winning.

The years have been kind to Shirley, and the indications are they will continue to be kind. She may be even that rarity among screen children—the one who won't be forced into retirement. Shirley on the screen today is proof certain that success has not spoiled her—even better proof than Mrs. Temple's insistence. (Take a bow, Mrs. T.!)

A Different 'Rebecca'

As for the picture, it isn't "Rebecca of Sunnybrook Farm" as you may remember it but it's plenty bright and pleasant. In the film Rebecca is a talented child who goes to live at Sunnybrook Farm after failing to win a place on the air. And Sunnybrook Farm becomes a broadcasting center and the handsome agent—Randolph Scott—falls in love with Rebecca's cousin—Gloria Stuart—and all in all Kate Douglas Wiggin, who wrote the book, wouldn't recognize it. But what does that matter, anyway?

Phyllis Brooks, one of the newer blondes, climbs several steps higher in her role in this, and Scott, Miss Stuart, Helen Westley, Jack Haley, Slim Summerville and William Demarest and Ruth Gillette all contribute effectively. Bill Robinson is there, tapping, although not enough. Little Mary McCarthy, as a terrible child singer, does her part well, and Franklin Pangborn, as the stand-by organist who never gets to play, has a hilarious bit. Allan Dwan's direction keeps the pace fast and—next to Shirley—deserves credit for making "Rebecca" the pleasant thing it is.

* * *

For the week of March 28 these feature pictures will be seen at the Majestic:

Monday and Tuesday — "Sally, Irene and Mary," with Alice Faye, Tony Martin and Fred Allen.

Wednesday—"Of Human Hearts," with Walter Huston and James Stewart.

Thursday — "Manhattan Merry Go-Round," with Phil Regan and Ann Dvorak.

Friday and Saturday—"Girl of the Golden West," with Jeanette MacDonald and Nelson Eddy.

Passenger miles flown by American airlines are more than double the mileage flown in all Europe. Germany ranks second to the United States in air travel and the British Empire is third.

RARE and red, the mustache of grey-headed Sergt. James Dew of Tacoma, Wash., measures seven inches including curl. He's been on police force 25 years.

Hollywood

By Robbin Coons

Hollywood—Looks like the beginnings of a new rash of movies about the woes of vaudevillians. . . . There's Shirley Temple in "Little Miss Broadway" and also "Goodbye Broadway" for starters. . . . Latter will be recognized as erstwhile Gleason opus, "The Shannons of Broadway." . . . In tune with the times, troupers of the new version are identified as members of traveling units—playing picture show houses!

Highlight of the Warner club (studio self-help society) annual party was, as usual, the screened "blow-ups" of the preceding year: those comic hits in which the nice demure heroines and stalwart heroes are caught forgetting their lines. And refreshing in the long parade of "Damns!" and better was the little-girl apology of Bonita Granville, a little girl, who said, "Oh, I forgot I'm so sorry!" . . .

Having Bad Time

Charles' Winninger's stand-in is his brother Adolph, who is retired but likes to put on grease-paint. . . . Once the Winningers—there were five of them—each had a separate stock company. . . . And one could take another's place without the audience's being the wiser.

By all reports they're not having a wonderful time with "Having Wonderful Time," screen rights to which cost plenty. . . . One reason may be fact that Jewish characters of play were changed for movie purposes to straight, non-dialect talkers. . . . Which should give about the same results as parlor-patterns who preface a dialect joke with, "This would be funny if I could tell it in dialect!" . . .

Change Of Music

The "Three Comrads" are Robert Taylor, Robert Young and Franchot Tone. . . . In the picture only Tone will wear the close cropped haircut accepted as German. . . . Studio originally planned short trims for all three, and Tone was first in the barber shop. . . . When plans were changed suddenly (idea being to make locale of story indefinite, not Germany) it was too late to save Tone, but Young and Taylor escaped the clippers.

Cutter at Universal is supposed to be son of late John Bunny, rotund early film comic—but he won't talk about it. . . .

Hollywood—Pete came from the Galapagos islands to Hollywood and the more abundant life.

Pete has earned it, his manager will tell you. The manager, Ralph T. Luxford, has earned it, too. Or did you ever train a penguin?

Pete recently celebrated his third birthday as a personage unique in Hollywood, perhaps in the world. At least Luxford knows of no other trained penguin anywhere, and certainly of no other in pictures.

Luxford is as striking an individual as Pete. He—Luxford, not Pete—wears a fringe of old-fashioned beard, stretching from ear to ear by way of his chin, and on his head is a visored sailor's cap, bearing the inscription, "Penguin Pete." He arrives at the studio each day with Pete on one arm, and a large thermajug, labeled "Pete's Dinnerpail" on the other.

Penguin Diet

In the jug are morsels upon which Pete, a stern dieter, insists. He likes only frozen fish, and eats only the filets. Luxford obliges, as part of his minute attentions to Pete's health. The life expectancy of the average captive penguin, he says, is from six to 14 months. But with the sort of care Luxford gives him, Pete should live from six to 20 years.

When Pete works before the cameras—and "Little Miss Broadway" with Shirley Temple marks his sixth camera appearance—he gets $100 a day. Between pictures he luxuriates in his penthouse palace—eight feet above his private swimming pool—at Hermosa Beach. It was in Hermosa Beach that Luxford, formerly a sailor but then a florist and pet-dealer, used to have Pete pull a little cart advertising his store—and it was there that Slim Summerville saw Pete and advised a Hollywood career. Pete has appeared in "The Big Shot," "Stand-In," "The Goldwin Follies" and Bulldog Drummond Strikes Back."

Heavily Insured

Because of Pete's unique value, Luxford has the bird insured for $5,000 Lloyds of London insisted that Pete's footprints be recorded as a prerequisite to issuing the policy. No other penguinly demise will collect. The studio also has Pete insured, for $50,000.

Hollywood—Unreel parade: There's at least one movie company convinced that spelling is important. . . . It had a set filled with extras and painted signs. . . . One of the signs read "Artic Circle" and they shot for three days before some literate gentleman happened along to change it to "Arctic." . . . They had to re-shoot, at a cost of $50,000!

If Paulette Goddard plays Scarlett O'Hara, Selznick's search for an "unknown" will end about the way most such quests end. . . . Paulette is an obscure little girl who has been kept skillfully in the public eye about four years, her only major film appearance the lead in an obscure little picture called "Modern Times" with some unknown comedian whose name I can't remember—although there've been reports that she married him. . . . However, Selznick did pick an unknown for "Tom Sawyer," which evens the score.

Some wear monocles through choice—Director Fritz Lang is one —but others have monocles forced on them. . . Claude Allister came to Hollywood in '29, at the start of sound, and couldn't get into a studio. . . . "If you're an Englishman, where's your monocle?" officials demanded. . . So Allister bought a special model, with little roughened edges to keep it from slipping —and hasn't been out of work since. . . He wears it currently in "Kentucky Moonshine."

On the same musical set was concrete evidence that Marjorie Weaver has "arrived." . . . David Butler, directing, called her from her dressing room for a scene . . . . "Just a minute until I fix my lip line," she responded. . . . Quick as that, three make-up experts descended on her, with alarums and excursions. . . . She didn't have a chance to lift a lipstick. . . And one maker-upper was delegated to stand by at all times.

Flat-Foot's 'Stand-In'

Stop the presses: Priscilla Lane is fond of wild flowers.

Paul Hurst's feet in "No Time to Marry" are not his own. . . Hurst plays a cop, but his feet are not flat and his arches are unbroken. . . . The movies are not tradition-upsetters. . . . When they needed a close-up of the policeman's feet, they hired a flat-footed extra to "foot double."

Hollywood—Unreel parade: Ray Bolger, the rubber-legged dancing comedian, is becoming a cutting-room star. . . . He's out of "The Girl of the Golden West" since the sneak preview because they figured his dance stopped the story. . . He was almost omitted from "Rosalie," too. . . But there's a boy who's going to click big when he gets the part—if the part stays in.

Mary Astor tells about the curious but probably natural reaction of a movie-bred child to her first glimpse of a stage performance. . . She took daughter Marylyn to see the Ballet Russe. . . The little girl exclaimed excitedly as the first curtain rose "Oh, Mamma—they look like real people!"

Wonder what Claire Trevor was thinking at the preview of Annabella's first Hollywood picture? . . . Because Annabella looks like Trevor—with a French accent.

Improves Quickly

Arleen Whelan, a few years ago a beauty-shop girl and manicurist, all but had the role of Scarlett O'Hara but Selznick would not give it unless Zanuck sold her contract, which Zanuck wouldn't. Arleen's first picture is "Kidnapped" —and she's been improving so much that they're re-shooting the earlier sequences so her work will match her later dramatic stride.

Al Werker, directing this number, is a rarity among directors. . . . He does all kinds of films, taking on an "epic" like "The House of Rothschild," then turning to a lowly "B" and doing the same kind of job. . . Just does what he's given to do, whether it's super-super, or just colossal, or just a quickie.

W. S. Van Dyke is another. . . At least he's a little fed up on "epics" at present, what with "Marie Antoinette," . . . "Epics," said he, "are just a lot of grief. . ." Meaning, he said, the wigs and the costumes. . . . With so many wigs, and so much elaborate apparel, there's constant repair work to hold things up. . . . And being held up is not one of the colonel's pleasures.

Never Neglect The Slightest Cut

Every wound, however small, is an open door for the dealy germs of infection. Protect yourself at once by applying antiseptic SAN-CURA OINTMENT. It relieves the pain and helps the tissues heal quickly and in a healthy manner. Antiseptic SAN-CURA OINTMENT is splendid for minor burns, bruises, skin irritation and piles. 35c at all drug stores.

It is most helpful to first bathe the affected parts with Medicated San-Cura Soap, 25c.

THE PANORAMA INN

The Favorite Spot of Hundreds

Choice Wines, Beer and Mixed Drinks

Emmitsburg Road

4 Miles South of Gettysburg

CLEARANCE

SALE USED

Tires – Heaters and Radios

AS LOW AS **50c** WEEK

No Red Tape

No Delay

Buy the Easy Way On Goodrich

Budget Pay Plan

Easy Terms

Use Your Credit

Oyler Tire Co.

103-111 Carlisle St.—100 York St.

GETTYSBURG

Seed Oats and Barley

Will Buy Ear Corn

Adams County Farm Bureau

COOPERATIVE ASSOCIATION

For Your Dinner or to Your Friends Who Just Dropped in to See You—Serve Pure

HOME-MADE ICE CREAM

Vanilla, Chocolate, Butter-Pecan, Banana, Cherry, Coffee

Ready Packed, pints 15c

Dipped, while you wait, pints 25c

The SWEETLAND

Good Place to Eat — NICK'S

Sale List For 1938

(Watch the columns of The Gettysburg Times for further details of the public sales, it will pay you to attend).

Date	Name	Town or Township	Auctioneer
Mar. 22	Charles Showers	Menallen	Slaybaugh
Mar. 22	John W. Tate	Tyrone	Thompson
Mar. 23	J. B. Collins	Two Taverns	Thompson
Mar. 24	H. Frank Lawver	Highland Twp.	Kepner
Mar. 24	Mrs. Amos Coulson	Buford Ave.	Thompson
Mar. 24	Mrs. Mary Shorb	Mt. Pleasant	Orndorff
Mar. 24	Mrs. Emory Pitzer	Menallen Twp.	Slaybaugh
Mar. 24	H. Frank Lawver	Franklin	Kepner
Mar. 25	Charles I. Riley	Straban Twp.	Thompson
Mar. 25	Estate of Robt. M. Eldon	Menallen Twp.	Slaybaugh
Mar. 25	Ambrose Ginter	Mt. Pleasant Twp.	Spangler
Mar. 26	H. M. Starner	123 W. Middle St.	Thompson
Mar. 26	Ernest R. Shriver	Freedom Twp.	
Mar. 26	Mrs. Sallie Bricker	Idaville	Slaybaugh
Mar. 26	Newman Hartlaub	Union	Orndorff
Mar. 26	John E. Cassatt	Liberty	Zimmerman
Mar. 28	Mrs. Charles Grove	Mt. Pleasant Twp.	Thompson
Mar. 28	Mrs. Ida Shipley	Mt. Joy Twp.	Zimmerman
Mar. 30	C. L. Fair	Mt. Joy Twp.	Thompson
Mar. 30	Mrs. Harry Warren	Franklin Twp.	Slaybaugh
Apr. 1	Cameron C. Shull	Mt. Joy Twp.	Spangler
Apr. 2	Paul E. Zepp	Tyrone TWp.	Miller
Apr. 2	Mrs. Raymond Myers	Idaville	Slaybaugh
Apr. 7	Ervin L. Smith	Cumberland County	Fry

FREE—This sale list is published FREE by The Gettysburg Times and farmers who plan to have sale are advised to bring their date to The Times office together with the name of the town or township in which they reside and the auctioneer to avoid conflicting sales in the same locality. All auctioneers to submit their sales list at once for this column.

NEWSPAPERARCHIVE® NEWSPAPERARCHIVE®

A WARNER BROS. THEATER

MAJESTIC

Children 15c Adults, Matinee 25c; Evening 35c-25c

Today—Monday and Tuesday

Continuous Shows Each Day 1 to 11 P. M.

Feature Showings at 1:00--2:46--4:32--6:18--8:04--9:50 P. M.

You Cannot Grow Grass Without Seed

YOU MAY NEED

Red Clover Alsyke

Alfalfa

Crimson Clover Sweet Clover

Timothy

Red Top Blue Grass

SEE

Biglerville Warehouse

BIGLERVILLE, PA.

AMERICAN LEGION CARD PARTY

FOR THE SONS of the LEGION DRUM CORPS

APRIL 19 at 8 P. M.

IN THE LEGION HOME GETTYSBURG

VALUABLE DOOR PRIZE

A PRIZE FOR EVERY TABLE

500 PITCH

TICKETS 35 CENTS

Why Such Big Crowds?

I Will Tell You!

THE GREY GOOSE INN

Bonneauville, Pa.

FRIDAY AND SATURDAY, MARCH 18-19

We have big crowds because we serve the best food that money can buy. We have the best dance band you ever heard. Come see for yourself.

Come early so you can get a seat, because that Big Sliding Trombone Bill's dance band surely packs the house. No cover charge. Plenty of good parking space. Dine and Dance.

E. E. BECK, Prop.

YE OLDE CASHTOWN INN

DANCING EVERY SATURDAY NIGHT

Fancy Steaks Sea Foods

SPECIAL SUNDAY DINNERS

Choice Wines, Beer, Liquors and Mixed Drinks

Mrs. John Plattenburg, Hostess

LINCOLN HIGHWAY, WEST ROUTE 30

Telephone Reservations Gettysburg 933-R-12

Valspar Flat Wall Paint

Is different from all other wall paint, due to its supreme qualities of waterproofness and washability.

It will retain its beauty longer than other wall coatings.

The Gettysburg Hardware Store

AMERICAN LEGION BUILDING

J. C. Shank, Prop. Phone 16-X We Deliver

CRESTMONT ROADSIDE MARKET

Open Every Day in the Year

Regardless of Weather

Delicious Home-Made

APPLE BUTTER

Buckwheat Flour, Roasted Yellow Cornmeal, Honey, Pure Maple Syrup

SWEET CIDER

APPLES Are Keeping Fine and Prices Are Entirely Too Low.

Crestmont Orchards

Carlisle-Gettysburg Road, Route 34

C. J. Tyson Gardners, Pa.

CLASSIFIED ADS BRING RESULTS

R-a-d-i-o Programs

(All Programs in Eastern Standard Time.)

Today, 4 P. M. to Midnight

WEAF—NEW YORK—454 M.; 660 KC

4:00—Stamp Collectors
4:15—Walter Kelsey's orchestra
4:30—Top Hatter's orchestra
5:00—"Taburlaine"
6:00—Spanish Revue
6:30—News; sports talk
6:45—Religion in the News
7:00—Kaltenmyer's Kindergarten
7:30—Alistaire Cook, songs
7:45—Jean Sabbon, songs
8:00—Robert L. Ripley
8:30—Jack Haley's Show
9:00—Roth's orchestra
9:30—American Portraits
10:00—Symphony orchestra
11:30—Stabile's orchestra

WOR—NEWARK—422 M.; 710 KC.

4:00—Rhythm orchestra
4:15—Trail Blazers
4:45—Melody Moments
5:00—Pancho's orchestra
5:30—Kaye's orchestra
5:45—What Do You Know?
6:00—Uncle Don
6:30—Talk
6:45—The Camera Speaks
7:00—Sports
7:15—Outdoors
7:30—Cugat's orchestra
8:00—Invitation to Waltz
8:30—Pat Barn's Hour
9:00—Rogers' orchestra
9:30—Indianapolis symphony
11:00—Talk, Arthur Hale
11:15—National A. A. U. finals

WJZ—NEW YORK—605 M.; 760 KC

5:00—Rakov's orchestra
5:30—Frederick's orchestra
6:00—Harmonics
6:15—The Master Builder
6:30—Webb's orchestra
7:00—Message of Israel
7:30—Question Bee
8:00—Hill's orchestra
8:30—Drama
9:00—Barn Dance
10:00—Music by Meakin
10:30—Gasparre's orchestra
11:00—Dance Music
11:30—Heidt's orchestra

WABC—NEW YORK—349 M.; 860 KC.

4:00—Charles Paul, organ
4:15—Gertrude Litzi
4:45—Four Clubmen
5:00—Story of Industry
5:30—McCune's orchestra
6:00—Amherst Glee club
6:30—Syncopation Piece
7:00—Swing club
7:30—To Be Announced
8:00—Columbia Workshop
8:30—Morgon's orchestra
9:00—Professor Quiz
9:30—By Popular Demand
9:45—Nan Wynn, songs
10:00—Your Hit Parade
10:45—Capitol Opinions
11:00—Tucker's orchestra
11:30—Goodman's orchestra

SUNDAY

WEAF—NEW YORK—454 M.; 660 KC

9:00—Alice Remsen, songs
9:15—Tom Terris
9:30—Alden Edkins, organ
9:45—Melody Moments
10:00—Bible Highlights
10:30—Madrigal Singers
11:00—Silver Flute
11:30—Angler and Hunter
11:45—Norsemen quartet
12:00 M.—NBC Home Symphony
12:30 P. M.—U. of Chicago Discussion
1:00—Al and Lee Reiser
1:15—Henry Busse's orchestra
1:30—Silver Strings
2:00—Bob Becker; organ
2:15—Vincente Gomez, guitar
2:30—Thatcher Colt Story
3:00—Newsreel
3:30—Sunday Drivers
4:00—Romance Melodies
4:30—Dramatization
5:00—Marion Talley, soloist
5:30—Mickey Mouse theatre
6:00—Catholic Hour
6:30—Sketch
7:00—Jack Benny
7:30—Belcher's Neighbors
8:00—Don Ameche
9:00—Manhattan Merry-Go-Round
9:30—Haenschen orchestra
10:00—Rising Musical Stars
10:30—Cloutier's orchestra
11:00—Marlowe Lyon, piano
11:15—Gordon's orchestra
11:30—News; Holst's orchestra
12:00—M.—Rogers' orchestra
12:00—M.—Deny's orchestra
12:30 A. M.—Kirk's orchestra

WOR—NEWARK—422 M.; 710 KC

9:00 A. M.—Rainbow House
10:00—Talk
10:15—Hanley's orchestra
10:30—Talk
11:15—Wild Life Week
11:30—The Story Teller
11:45—New Poetry
12:00—Dr. Courboin, organ
12:30—Uncle Don
1:00—Garden of Memories
1:30—Weeme' orchestra
1:45—Embassy Trio
2:00—The Lamplighter
2:15—Gotham String quartet
3:00—One Sunday afternoon
3:45—Rodes Ramblers
4:00—Human Relations Court
4:30—Woods' orchestra
5:00—Musical Steelmakers
5:30—The Shadow
6:00—Hollywood
6:30—Talk
6:45—Charioteers quartet
7:00—Forum
7:30—Comedy Stars of Broadway
7:45—Talk, Frank Singiser
8:00—Dramatization
8:30—Hawaii calls
9:00—Drama
9:30—Brown Sisters trio
9:45—Hollywood Whispers
10:00—Good Will Hour
10:30—Messner's orchestra
11:00—Talk; weather
11:15—Betzner's orchestra
11:30—Millar's orchestra
11:45—The Playboys
12:00—Dovee orchestra

WJZ—NEW YORK—492 M.; 760 K

9:00 A. M.—Coast to Coast Bus Tour
10:00—Russian Melodies
10:30—Dreams of Long Ago
11:00—News; Alice Remsen
11:15—Neighbor Nell
11:30—Louise Flores, songs
11:45—Bill Stern's sports
12:00—M. Southernaires
12:30—Radio City Hall
1:30—Drama
2:00—Grofe's orchestra
3:00—On Broadway
3:30—Frank Simon's band
4:00—National Vespers
4:30—Joan Ellington, songs
4:45—"Dog Heroes"
5:00—Metropolitan Opera Auditions
5:30—Ed McConnell
5:45—From London
6:00—Musical Camera
6:30—New Friends of Music
7:00—"Trade Agreements"
7:30—Nelson's orchestra
8:00—Sketch
8:30—Gill's orchestra
9:00—"Shadow Legion"
9:30—Walter Winchell
9:45—Irene Rich
10:00—Martin's Music
10:30—Cheerio; Talk, Music
11:00—News; Barron's orchestra
11:30—Busse's orchestra
12:00—Midnight—Pryor's orchestra
12:30—To Be Announced

WABC—349 M.; 860 KC

9:00—A. M.—"Wings Over Jordon"
9:30—Walberg Brown Strings
10:00—Church of the Air
10:30—Children's Hour
11:30—Major Bowes' family
12:30—Salt Lake Tabernacle
1:00—Church of the Air
1:30—Europe Calling
1:45—From Vienna
2:00—Boris Morros quartet
2:30—"Dr. Christian"
3:00—Concert
5:00—Magazine of the Air
5:30—Lombardo's orchestra
6:00—Joe Penner
6:30—Double Everything
7:00—Jeanette MacDonald
7:30—Phil Baker
8:00—St. Louis Blues
8:30—Lyn Murray's Musical
9:00—Symphony orchestra
10:00—Mental Telepathy
10:30—Headlines
11:00—Lyman's orchestra
11:30—Ellington's orchestra
12:00—Owen's orchestra
12:30 A. M.—Fio Rito's orchestra

On The Aisle

*** *** ***

AMUSEMENTS: HERE AND THERE

THEY he-man-ized Robert Taylor today in a laboratory of flying fists.

Four heavyweights, hired by M-G-M to look like masters of mayhem, knocked the flower of Nebraska manhood from pillar to post in the rip-roaringest brawl of recent cinema history.

And Taylor liked it. He asked for more.

The slugfest was part of the drama of "Three Comrades" in which Taylor, Franchot Tone and Robert Young, as ex-soldiers, come home to Germany from the war—dead-broke, blue, but tough.

M-G-M hopes the role will accent Taylor's sock-appeal. At least it's different from the lacy ruffles of "Camille."

"Snow White and the Seven Dwarfs," Walt Disney's successful animated cartoon, will continue on the Majestic screen next Monday and Tuesday.

* * *

Sweet Sixteen! And no other than Bette Davis taken when she was in finishing school at Miss Cushing's academy, in Massachusetts, little dreaming that some day she would be a movie star. She'll be seeing you—next in Warners' "Jezebel."

* * *

The picture depicting the history of transportation, "Wells Fargo," will return to Gettysburg at the Strand next Tuesday. The leading characters are Joel McCrea, Bob Burns and Frances Dee.

* * *

IF the family coffers of the Howards had not been empty, causing John Howard to discontinue his college career, the former young English professor and Phi Betta Kappa key-holder might not have become an actor and would not be seen in one of the leading roles in Columbia's prison drama, "Penitentiary."

It was after he had to leave school that young Howard went in seriously for acting, and became famous on stage and screen. Other important players in "Penitentiary," which comes to the Majestic theatre next Wednesday, are Walter Connolly, Jean Parker, Marc Lawrence and Robert Barrat.

* * *

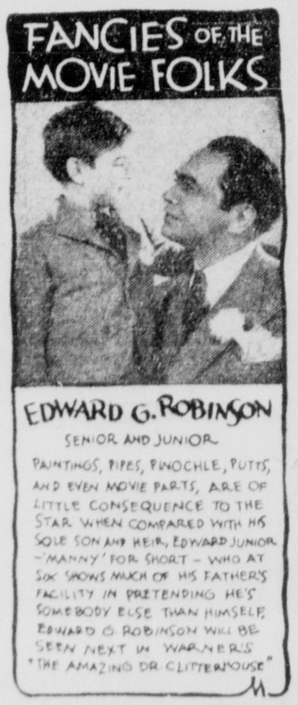

ONE hundred and fifty meals at midnight! Just a movie location order for night scenes, filmed on the Los Angeles river bottom, near Burbank, for Warner Brothers' picture "The Invisible Menace," which stars Boris Karloff and Marie Wilson.

Part of the cast worked all day, and part all night but the same director, John Farrow, worked on both "shifts"—getting a few hours of sleep between sunrise and 9 a. m. mornings, and a nap between 5 p. m. and 7 p. m.

The result of their labors will be seen at the Majestic theatre next Thursday.

* * *

Fritz Lang, now directing Sylvia Sidney and George Raft in Paramount's "You and Me," is *one of the most superstitious directors in the business. Has to knock wood every time he mentions a current picture.*

FOR some time now this department has been a rather grudging admirer of the little First Lady of Hollywood. The stigma that attaches to all the cinema's precocious kiddies stuck cloyingly upon her pretty presence, obscuring the vision, and making us more or less proof against her wiles.

Capitalized cuteness, exploited precocity, honeyed artificiality—these are the things that invariably come to mind when a child star is put through cunningly contrived paces on the screen. They are things that, to the seasoned Hollywoodian—at least to him who isn't sharing in the spoils—considerably lessen any enjoyment available in the celluloid result.

This is merely preamble to the present earnest waving of the flag of truce. After "Rebecca of Sunnybrook Farm" we are ready and eager to join in trumpeting the manifold charms of Shirley Temple, a gesture of surrender which admittedly is entirely unnecessary—to Miss Temple—in view of the young person's top spot at the box-office through these three years.

Temple Personality

As "Rebecca," Shirley starts the picture with curls and cuteness unchanged. There is little to indicate that before long she will emerge—partly by virtue of a new coiffure—as a veritable "new Shirley Temple."

But she does, and it's amazing. By the time she sits down at the piano and starts her vocal reminiscing, our defenses were already weakened. Miss Temple many not be the greatest actress nor the greatest singer, but she has a way of stepping from that screen and putting her personality immediately into the hardest of hearts. And it's a very nice personality. Not forward, certainly not shy, but properly demure and at the same time twinkling, wise and winning.

The years have been kind to Shirley, and the indications are they will continue to be kind. She may be even that rarity among screen children—the one who won't be forced into retirement. Shirley on the screen today is proof certain that success has not spoiled her—even better proof than Mrs. Temple's insistence. (Take a bow, Mrs. T.!)

A Different 'Rebecca'

As for the picture, it isn't "Rebecca of Sunnybrook Farm" as you may remember it but it's plenty bright and pleasant. In the film Rebecca is a talented child who goes to live at Sunnybrook Farm after failing to win a place on the air. And Sunnybrook Farm becomes a broadcasting center and the handsome agent—Randolph Scott—falls in love with Rebecca's cousin—Gloria Stuart—and all in all Kate Douglas Wiggin, who wrote the book, wouldn't recognize it. But what does that matter, anyway?

Phyllis Brooks, one of the newer blondes, climbs several steps higher in her role in this, and Scott, Miss Stuart, Helen Westley, Jack Haley, Slim Summerville and William Demarest and Ruth Gillette all contribute effectively. Bill Robinson is there, tapping, although not enough. Little Mary McCarthy, as a terrible child singer, does her part well, and Franklin Pangborn, as the stand-by organist who never gets to play, has a hilarious bit. Allan Dwan's direction keeps the pace fast and—next to Shirley—deserves credit for making "Rebecca" the pleasant thing it is.

* * *

For the week of March 28 these feature pictures will be seen at the Majestic:

Monday and Tuesday — "Sally, Irene and Mary," with Alice Faye, Tony Martin and Fred Allen.

Wednesday—"Of Human Hearts," with Walter Huston and James Stewart.

Thursday — "Manhattan Merry Go-Round," with Phil Regan and Ann Dvorak.

Friday and Saturday—"Girl of the Golden West," with Jeanette MacDonald and Nelson Eddy.

Passenger miles flown by American airlines are more than double the mileage flown in all Europe. Germany ranks second to the United States in air travel and the British Empire is third.

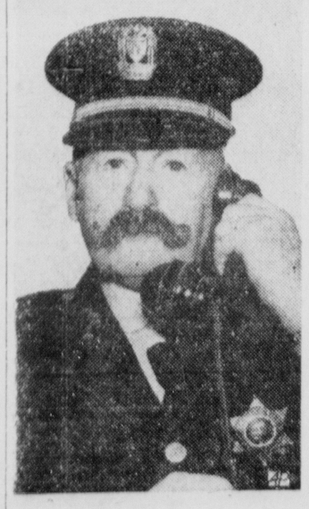

RARE and red, the mustache of grey-headed Sergt. James Dew of Tacoma, Wash., measures seven inches including curl. He's been on police force 25 years.

Hollywood

By Robbin Coons

Hollywood—Looks like the beginnings of a new rash of movies about the woes of vaudevillians. . . . There's Shirley Temple in "Little Miss Broadway" and also "Goodbye Broadway" for starters. . . . Latter will be recognized as erstwhile Gleason opus, "The Shannons of Broadway." . . . In tune with the times, troupers of the new version are identified as members of traveling units—playing picture show houses!

Highlight of the Warner club (studio self-help society) annual party was, as usual, the screened "blow-ups" of the preceding year: those comic hits in which the nice demure heroines and stalwart heroes are caught forgetting their lines. And refreshing in the long parade of "Damns!" and better was the little-girl apology of Bonita Granville, a little girl, who said, "Oh, I forgot I'm so sorry!" . . .

Having Bad Time

Charles' Winninger's stand-in is his brother Adolph, who is retired but likes to put on grease-paint. . . . Once the Winningers—there were five of them—each had a separate stock company. . . . And one could take another's place without the audience's being the wiser.

By all reports they're not having a wonderful time with "Having Wonderful Time," screen rights to which cost plenty. . . . One reason may be fact that Jewish characters of play were changed for movie purposes to straight, non-dialect talkers. . . . Which should give about the same results as parlor-patterns who preface a dialect joke with, "This would be funny if I could tell it in dialect!" . . .

Change Of Music

The "Three Comrads" are Robert Taylor, Robert Young and Franchot Tone. . . . In the picture only Tone will wear the close cropped haircut accepted as German. . . . Studio originally planned short trims for all three, and Tone was first in the barber shop. . . . When plans were changed suddenly (idea being to make locale of story indefinite, not Germany) it was too late to save Tone, but Young and Taylor escaped the clippers.

Cutter at Universal is supposed to be son of late John Bunny, rotund early film comic—but he won't talk about it. . . .

Hollywood—Pete came from the Galapagos islands to Hollywood and the more abundant life.

Pete has earned it, his manager will tell you. The manager, Ralph T. Luxford, has earned it, too. Or did you ever train a penguin?

Pete recently celebrated his third birthday as a personage unique in Hollywood, perhaps in the world. At least Luxford knows of no other trained penguin anywhere, and certainly of no other in pictures.

Luxford is as striking an individual as Pete. He—Luxford, not Pete—wears a fringe of old-fashioned beard, stretching from ear to ear by way of his chin, and on his head is a visored sailor's cap, bearing the inscription, "Penguin Pete." He arrives at the studio each day with Pete on one arm, and a large thermajug, labeled "Pete's Dinner-pail" on the other.

Penguin Diet

In the jug are morsels upon which Pete, a stern dieter, insists. He likes only frozen fish, and eats only the filets. Luxford obliges, as part of his minute attentions to Pete's health. The life expectancy of the average captive penguin, he says, is from six to 14 months. But with the sort of care Luxford gives him, Pete should live from six to 20 years.

When Pete works before the cameras—and "Little Miss Broadway" with Shirley Temple marks his sixth camera appearance—he gets $100 a day. Between pictures he luxuriates in his penthouse palace—eight feet above his private swimming pool—at Hermosa Beach. It was in Hermosa Beach that Luxford, formerly a sailor but then a florist and pet-dealer, used to have Pete pull a little cart advertising his store—and it was there that Slim Summerville saw Pete and advised a Hollywood career. Pete has appeared in "The Big Shot," "Stand-In," "The Goldwin Follies" and Bulldog Drummond Strikes Back."

Heavily Insured

Because of Pete's unique value, Luxford has the bird insured for $5,000 Lloyds of London insisted that Pete's footprints be recorded as a prerequisite to issuing the policy. No other penguinly demise will collect. The studio also has Pete insured, for $50,000.

Hollywood—Unreel parade: There's at least one movie company convinced that spelling is important. . . . It had a set filled with extras and painted signs. . . . One of the signs read "Artic Circle" and they shot for three days before some literate gentleman happened along to change it to "Arctic." . . . They had to re-shoot, at a cost of $50,000!

If Paulette Goddard plays Scarlett O'Hara, Selznick's search for an "unknown" will end about the way most such quests end. . . . Paulette is an obscure little girl who has been kept skillfully in the public eye about four years, her only major film appearance the lead in an obscure little picture called "Modern Times" with some unknown comedian whose name I can't remember—although there've been reports that she married him. . . . However, Selznick did pick an unknown for "Tom Sawyer," which evens the score.

Some wear monocles through choice—Director Fritz Lang is one—but others have monocles forced on them. . . Claude Allister came to Hollywood in '29, at the start of sound, and couldn't get into a studio. . . . "If you're an Englishman, where's your monocle?" officials demanded. . . So Allister bought a special model, with little roughened edges to keep it from slipping—and hasn't been out of work since. . . He wears it currently in "Kentucky Moonshine."

On the same musical set was concrete evidence that Marjorie Weaver has "arrived." . . . David Butler, directing, called her from her dressing room for a scene . . . . "Just a minute until I fix my lip line," she responded. . . . Quick as that, three make-up experts descended on her, with alarums and excursions. . . . She didn't have a chance to lift a lipstick. . . And one maker-upper was delegated to stand by at all times.

Flat-Foot's 'Stand-In'

Stop the presses: Priscilla Lane is fond of wild flowers.

Paul Hurst's feet in "No Time to Marry" are not his own. . . Hurst plays a cop, but his feet are not flat and his arches are unbroken. . . . The movies are not tradition-upsetters. . . . When they needed a close-up of the policeman's feet, they hired a flat-footed extra to "foot double."

Hollywood—Unreel parade: Ray Bolger, the rubber-legged dancing comedian, is becoming a cutting-room star. . . . He's out of "The Girl of the Golden West" since the sneak preview because they figured his dance stopped the story. . . He was almost omitted from "Rosalie," too. . . But there's a boy who's going to click big when he gets the part—if the part stays in.

Mary Astor tells about the curious but probably natural reaction of a movie-bred child to her first glimpse of a stage performance. . . She took daughter Marylyn to see the Ballet Russe. . . The little girl exclaimed excitedly as the first curtain rose "Oh, Mamma—they look like real people!"

Wonder what Claire Trevor was thinking at the preview of Annabella's first Hollywood picture? . . . Because Annabella looks like Trevor—with a French accent.

Improves Quickly

Arleen Whelan, a few years ago a beauty-shop girl and manicurist, all but had the role of Scarlett O'Hara but Selznick would not give it unless Zanuck sold her contract, which Zanuck wouldn't. Arleen's first picture is "Kidnapped"—and she's been improving so much that they're re-shooting the earlier sequences so her work will match her later dramatic stride.

Al Werker, directing this number, is a rarity among directors. . . . He does all kinds of films, taking on an "epic" like "The House of Rothschild," then turning to a lowly "B" and doing the same kind of job. . . Just does what he's given to do, whether it's super-super, or just colossal, or just a quickie.

W. S. Van Dyke is another. . . At least he's a little fed up on "epics" at present, what with "Marie Antoinette," . . . "Epics," said he, "are just a lot of grief. . ." Meaning, he said, the wigs and the costumes. . . . With so many wigs, and so much elaborate apparel, there's constant repair work to hold things up. . . . And being held up is not one of the colonel's pleasures.

Never Neglect The Slightest Cut

Every wound, however small, is an open door for the dealy germs of infection. Protect yourself at once by applying antiseptic SAN-CURA OINTMENT. It relieves the pain and helps the tissues heal quickly and in a healthy manner. Antiseptic SAN-CURA OINTMENT is splendid for minor burns, bruises, skin irritation and piles. 35c at all drug stores.

It is most helpful to first bathe the affected parts with Medicated San-Cura Soap, 25c.

THE PANORAMA INN

The Favorite Spot of Hundreds

Choice Wines, Beer and Mixed Drinks

Emmitsburg Road

4 Miles South of Gettysburg

CLEARANCE

SALE

USED

Tires – Heaters and Radios

AS LOW AS 50c WEEK

No Red Tape No Delay

Buy the Easy Way On Goodrich

Budget Pay Plan Easy Terms

Use Your Credit

Oyler Tire Co.

103-111 Carlisle St.—100 York St.

GETTYSBURG

Seed Oats and Barley

Will Buy Ear Corn

Adams County Farm Bureau

COOPERATIVE ASSOCIATION

For Your Dinner or to Your Friends Who Just Dropped in to See You—Serve Pure

HOME-MADE ICE CREAM

Vanilla, Chocolate, Butter-Pecan, Banana, Cherry, Coffee

Ready Packed, pints 15c

Dipped, while you wait, pints 25c

The SWEETLAND

Good Place to Eat NICK'S

Sale List For 1938

(Watch the columns of The Gettysburg Times for further details of the public sales, it will pay you to attend).

Date	Name	Town or Township	Auctioneer
Mar. 22	Charles Showers	Menallen	Slaybaugh
Mar. 22	John W. Tate	Tyrone	Thompson
Mar. 23	J. B. Collins	Two Taverns	Thompson
Mar. 24	H. Frank Lawver	Highland Twp.	Kepner
Mar. 24	Mrs. Amos Coulson	Buford Ave.	Thompson
Mar. 24	Mrs. Mary Shorb	Mt. Pleasant	Orndorff
Mar. 24	Mrs. Emory Pitzer	Menallen Twp.	Slaybaugh
Mar. 24	H. Frank Lawver	Franklin	Kepner
Mar. 25	Charles I. Riley	Straban Twp.	Thompson
Mar. 25	Estate of Robt. M. Eldon	Menallen Twp.	Slaybaugh
Mar. 25	Ambrose Ginter	Mt. Pleasant Twp.	Spangler
Mar. 26	H. M. Starner	123 W. Middle St.	Thompson
Mar. 26	Ernest R. Shriver	Freedom Twp.	
Mar. 26	Mrs. Sallie Bricker	Idaville	Slaybaugh
Mar. 26	Newman Hartlaub	Union	Orndorff
Mar. 26	John E. Cassatt	Liberty	Zimmerman
Mar. 28	Mrs. Charles Grove	Mt. Pleasant Twp.	Thompson
Mar. 28	Mrs. Ida Shipley	Mt. Joy Twp.	Zimmerman
Mar. 30	C. L. Fair	Mt. Joy Twp.	Thompson
Mar. 30	Mrs. Harry Warren	Franklin Twp.	Slaybaugh
Apr. 1	Cameron C. Shull	Mt. Joy Twp.	Spangler
Apr. 2	Paul E. Zepp	Tyrone TWp.	Miller
Apr. 2	Mrs. Raymond Myers	Idaville	Slaybaugh
Apr. 7	Ervin L. Smith	Cumberland County	Fry

FREE—This sale list is published FREE by The Gettysburg Times and farmers who plan to have sale are advised to bring their date to The Times office together with the name of the town or township in which they reside and the auctioneer to avoid conflicting sales in the same locality. All auctioneers to submit their sales list at once for this column.